BARRINGER HIGH SCHOOL
NEWARK, NEW JERSEY
TRUTH HONOR LIGHT
1838
BARRINGER HIGH SCHOOL

★ ATHENAEUM ★

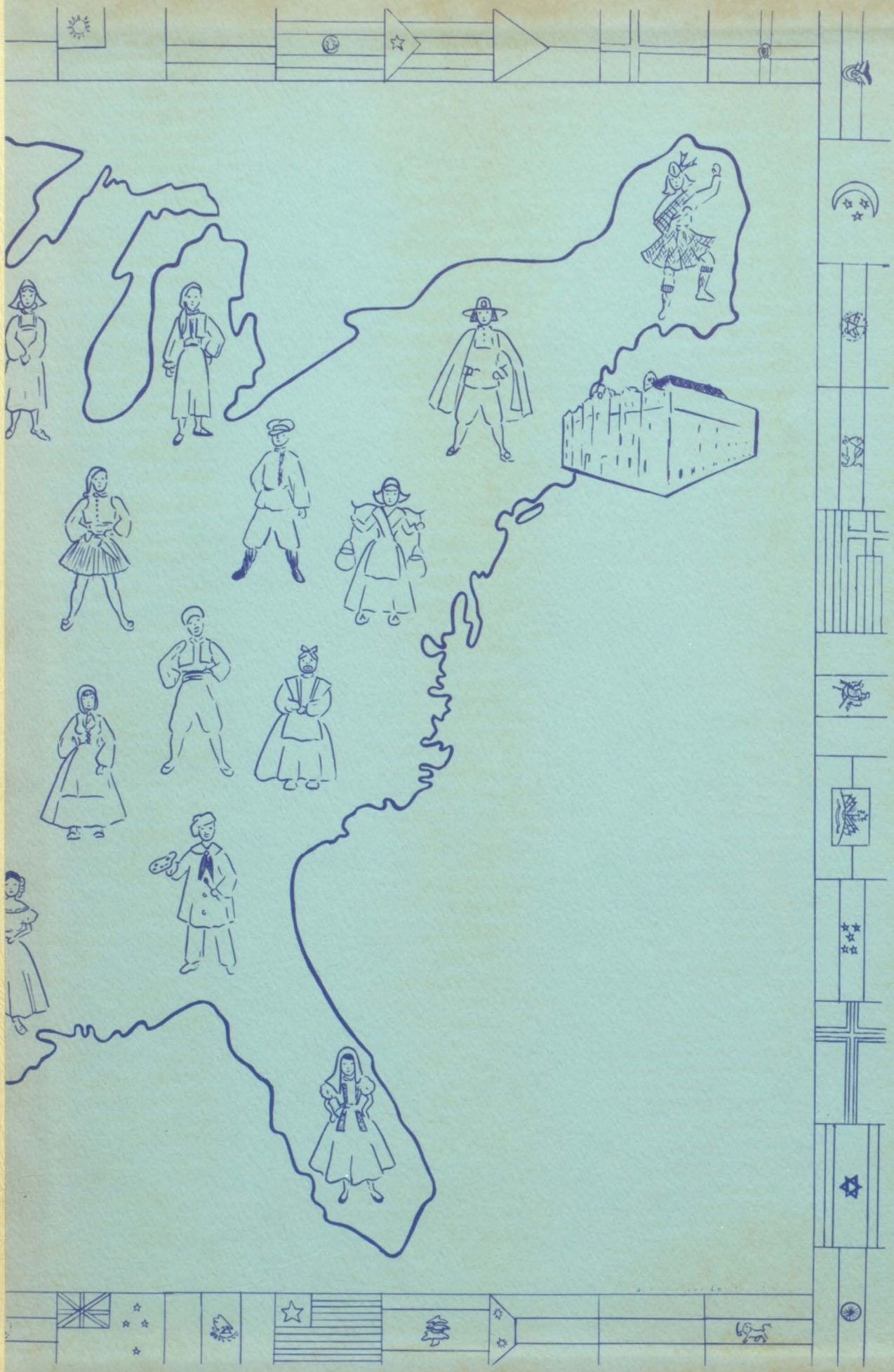

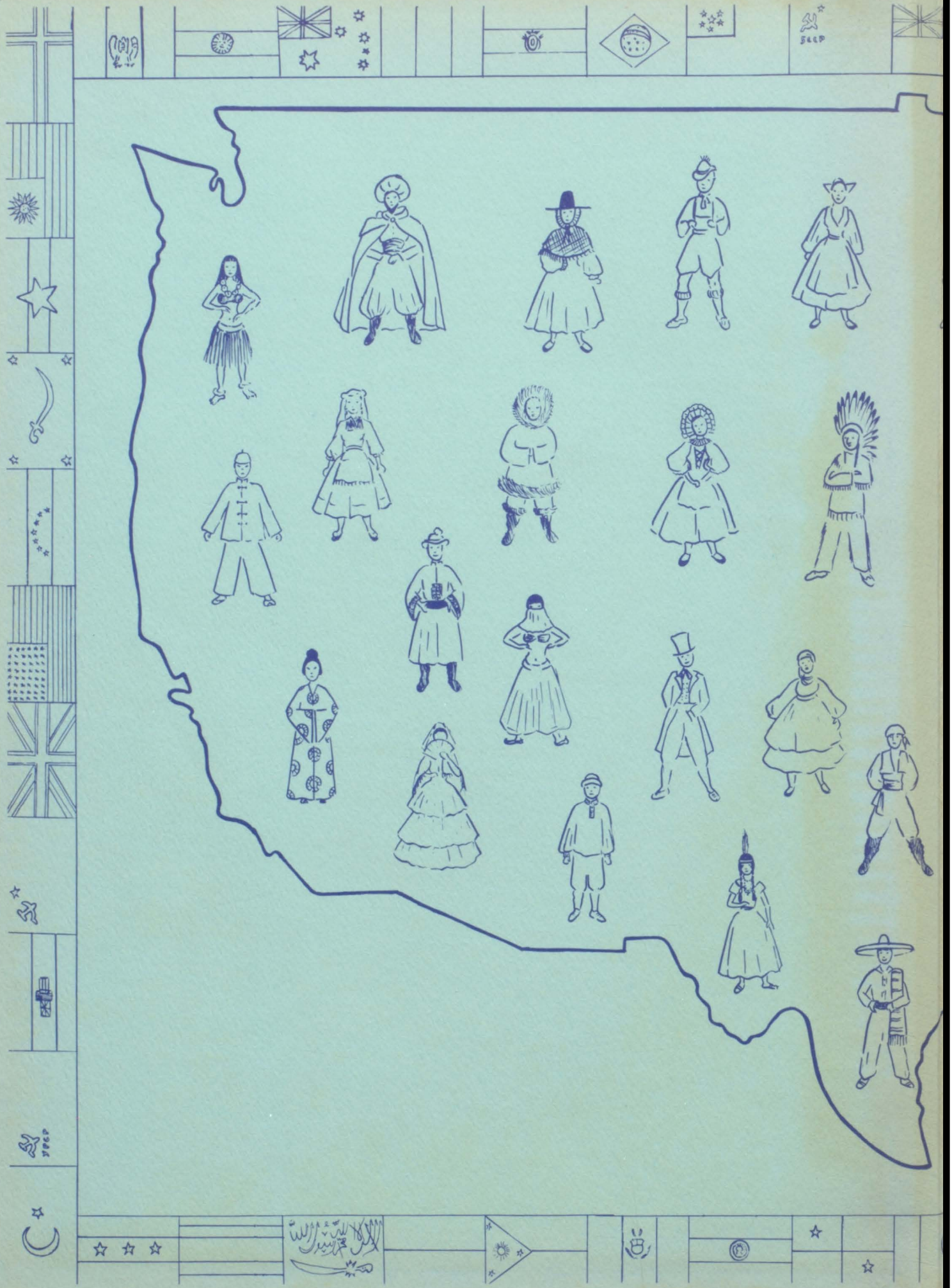

We Proudly Present ---

BARRINGER HIGH SCHOOL

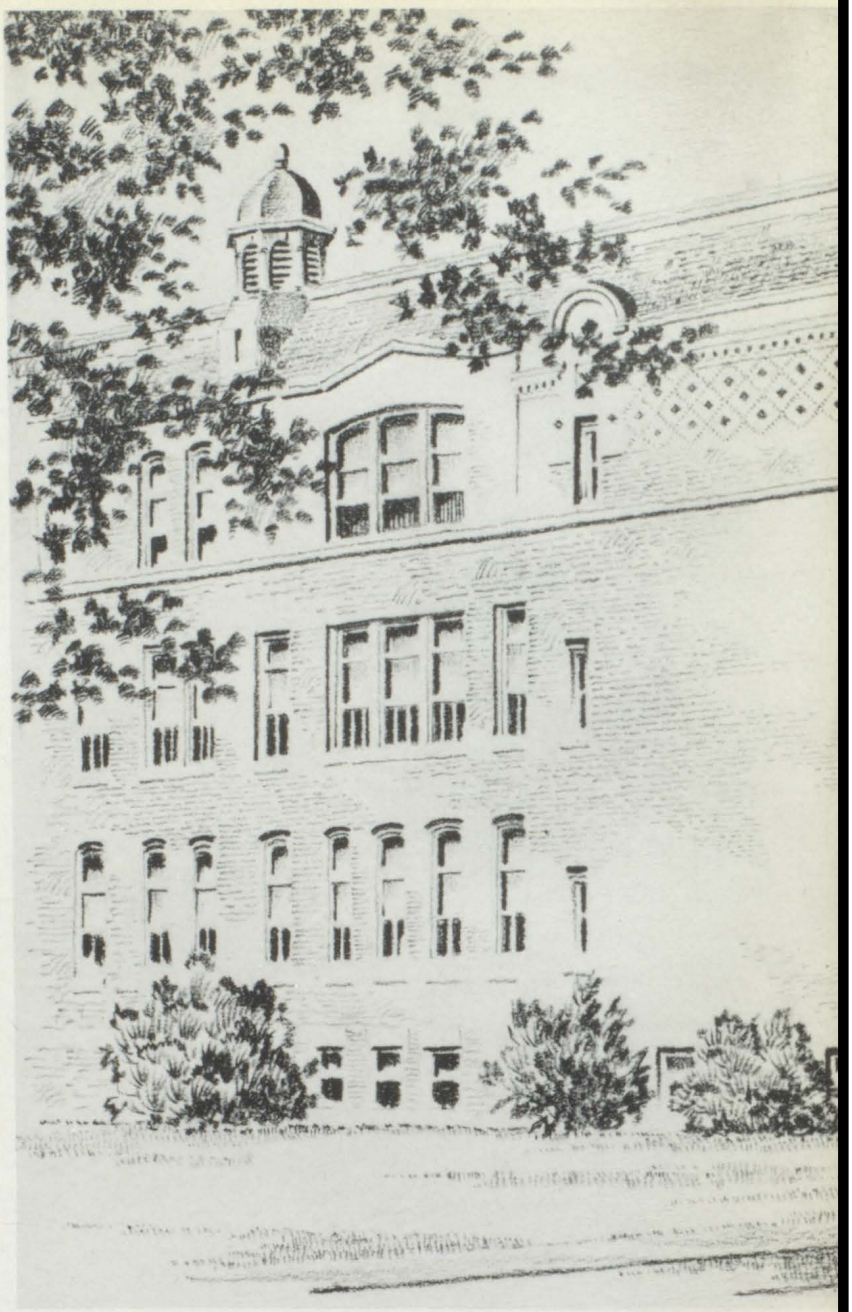

the 1951

NEWARK, NEW JERSEY

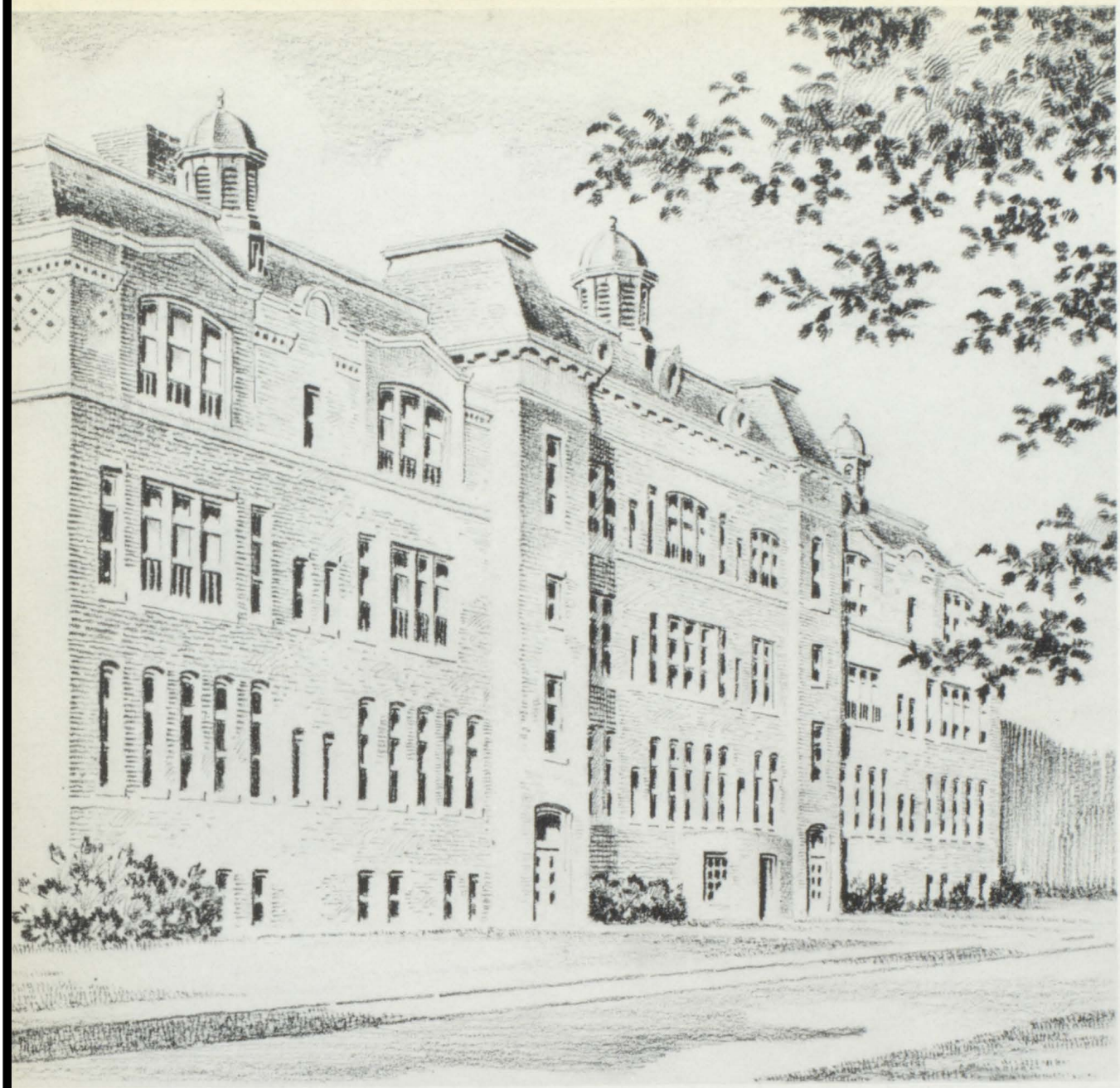

Athenaeum

We the seniors of Barringer High School have chosen as our theme the United Nations -- in whose hands lies the future of the world. To survive the choas of our insecure times we must have complete and unselfish faith in the U. N. The success of this international organization is our only hope for a peaceful future. Either the nations of the world will agree to live in unity and tolerance or they will suffer the cataclysms of a Third World War. Unity and tolerance can and must be attained!

Barringer High School was our paragon of an ideal U. N., for it has proved that these ideals can be realized; under its guidance we students of all races and creeds spent four successful years living and working together in perfect harmony.

UNITED NATIONS NATIONS UNIES

NEW YORK

FILE NO.:

CABLE ADDRESS - UNATIONS NEWYORK - ADRESSE TELEGRAPHIQUE

PUBLIC CORRESPONDENCE UNIT
OF THE
AMERICAN ASSOCIATION FOR THE UNITED NATIONS
ROOM A1 - 214, UNITED NATIONS
LAKE SUCCESS, N. Y.

23 January 1951

Dear Miss Geddis,
and Miss De Santis,

Thank you for your letter of 17 January 1951, and for your interest in the United Nations.

We have been asked to say that it would be permissable for you to use the United Nations theme for your Yearbook. However, we could not undertake to make a statement for publication in the book, as this would establish a precedent which we would be unable to follow.

Congratulations to the staff on their choice of theme and to Barringer High School for proving that the principle on which the United Nations is founded can and will work.

If we can be of any further assistance, please do not hesitate to communicate with us again.

Very truly yours,

Josephine Frank

For Public Correspondence Unit
(Voluntary Unit, A.A.U.N.)

Miss Madge Geddis, and
Miss Diana De Santis,
Co-editors of the Yearbook,
Barringer High School,
Newark 4,
N.J.

JF/jh

Our Administration

Results are what count in life.
Order your lives so that
God will always hold first place.
Effort properly directed pays good dividends, but
Remember that effort alone is not enough.

Barringer is interested in the

Success of each one of you.
After you leave Barringer, just as now,
Your ideals will determine your way of life
Love those things which are noble.
Often you can turn possible failure into success by
Repeated effort and by exercising your will to succeed.

Every person is a unique individual
Personal talents, desires, quirks need cultivation.
Help what is valuable in you to grow: prune away what is unworthy.
Respect your own capacities.
Achieve greatly
Imitation is suicide: be yourself.
Make the most of your uniqueness.

Every person is a member of society.
Insistence on yourself may bring you into conflict with others.
Society insists that each subdue his own good to the general welfare.
Extreme egoism endangers society; extreme authoritarianism destroys individuals.
Now is the day of decision: from him who has much the world expects much.
Balancing social control with individual freedom is the central task of this generation.
Enter into the world; live not unto yourself alone.
Respect your fellow-men: they too are unique individuals.
Growing up means the achievement of a happy balance between the soul's independence and the world's demands.

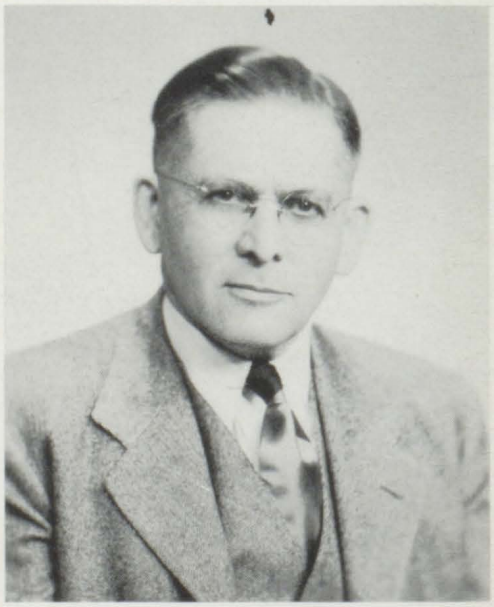

Barringer endeavors to promote understanding, tolerance and friendship among its student body.

FACULTY

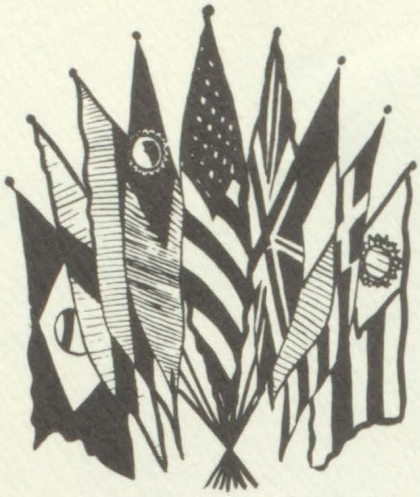

THE UNIVERSAL
OF Human

ARTICLE 26 – 1. Everyone has the right
Education shall be free, at least in the
fundamental stages. Elementary education
pulsory. Technical and professional education
generally available and higher education
accessible to all on the basis of merit.
2. Education shall be directed to the fu
of the human personality and the strengthen
for human rights and fundamental freed
promote understanding, tolerance and fri
all nations, racial or religious groups, and
the activities of the United Nations for th
of peace.

AL DECLARATION
an Rights

ht to education.
elementary and
n shall be com-
on shall be made
shall be equally

full development
hening of respect
edoms. It shall
riendship among
nd shall further
the maintenance

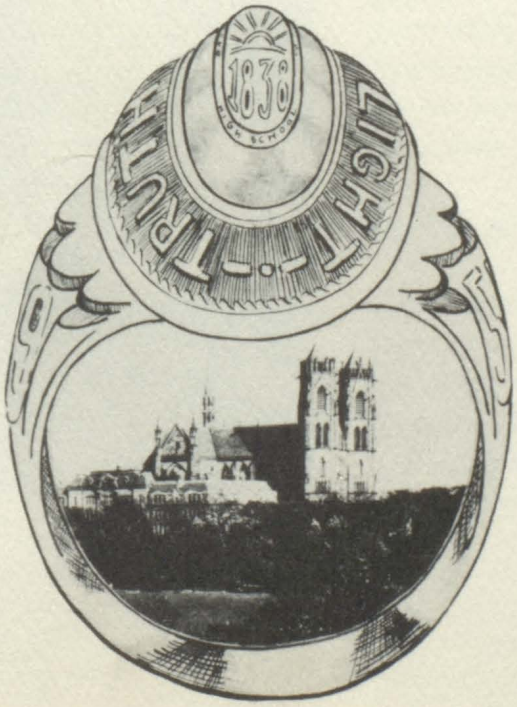

FACULTY

Dare
Any
Venture
Inherently
Decent

Practice
Also
Living
In
Neighborliness

Class Advisers

Ever striving
Looking upward
Eagerly seeking
After truth;
Not forgetting
On our journey
Right must prevail.

Dare we prevail?

With our whole heart,
Intellect, and soul
Let us try
So to live, that,
Evil vanquished,
Youth may find the light.

Homeroom Teachers

SAMUEL SLAVIN
Homeroom No. 63

TERESITA CAPPEL
Homeroom No. 35

DOROTHY BEEBE
Homeroom No. 60

Wm. A. MONPRODE, Jr.
Homeroom No. 37

GERTRUDE KINGSLEY
Guidance Office

HELEN KAPLAN
Homeroom No. 86

Our Faculty

First Row, left to right: Miss E. Scalera, Mrs. M. Carter, Miss E. Wilsey, Miss D. Grey, Miss H. Tunstead, Miss J. Gellas, Mrs. L. Kappstatter, Mr. C. Allen. *Second Row*: Mr. A. Naporano, Mrs. E. Dearing, Miss H. Farquhar, Mrs. T. Cappel, Mrs. E. Blair, Miss M. Mc Laughlin, Dr. A. Sterner, Miss D. Beebe, Mrs. F. Burley, Mr. W. Rubinfeld, Mr. J. Vogel. *Third Row*: Mr. R. Ammarell, Mrs. G. King, Miss R. Lania, Miss A. Racanelli, Mr. L. Sibilia, Mr. J. Bruder, Mrs. A. Frey, Miss A. Schneider, Miss M. Smith, Miss A. Smith, Mrs. O'Loughlin, Mr. S. Buhrman, Mrs. R. Stewart.

Alma Mater

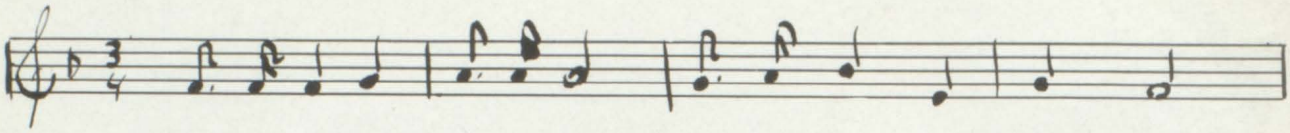

Over many a city old, Famed in Song and Sto - ry

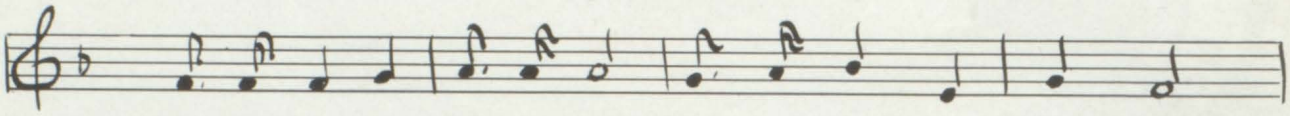

Temple gray and castle hold, Catch the sun - set glo - ry

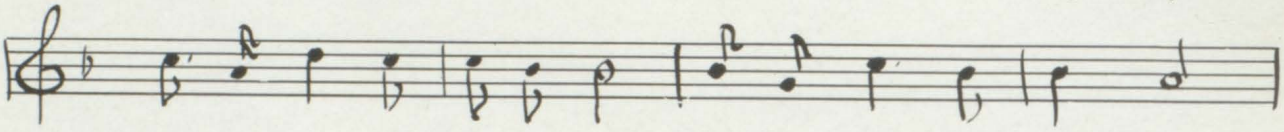

So our Al - ma Mater proud, Looks o'er vale and mead - ow

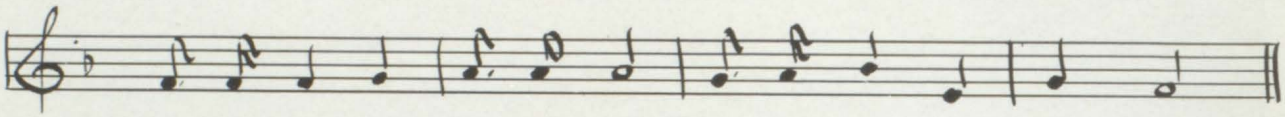

High between the sailing cloud, And its drifting shadow

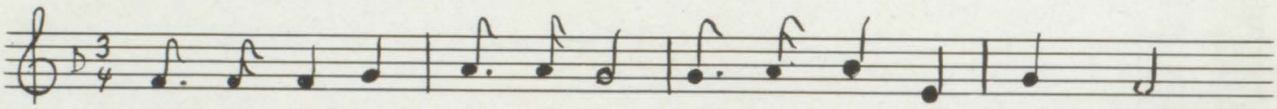

For her col - ors first, the blue Of the Ap - ril val - ley,

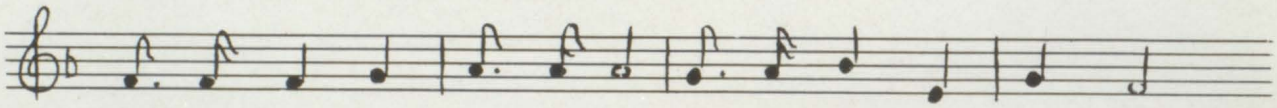

Then De - cem - bers Win - try hue, When the storm winds ral - ly

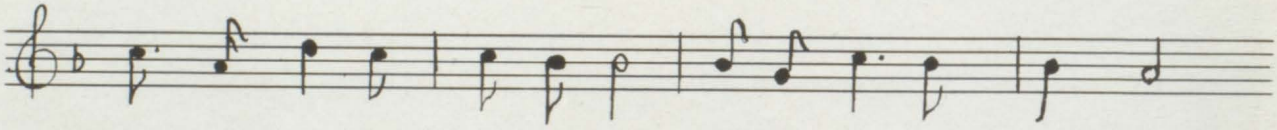

New - ark High thy fame we raise, many vo - ices blen - ding

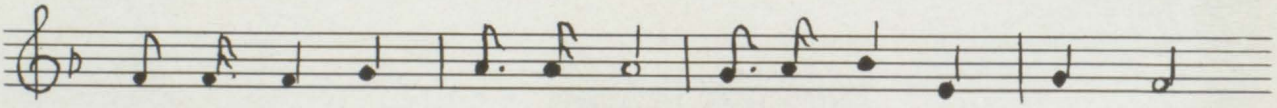

Through the years we pledge the praise Loy - al to lifes en - ding.

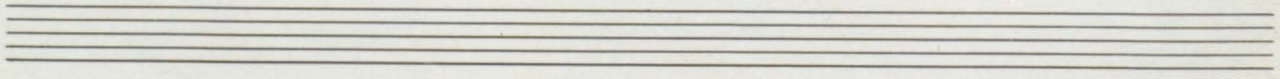

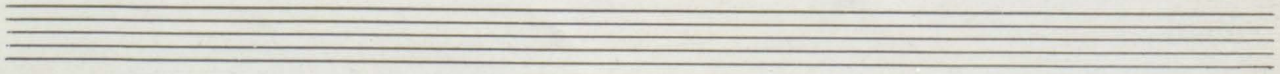

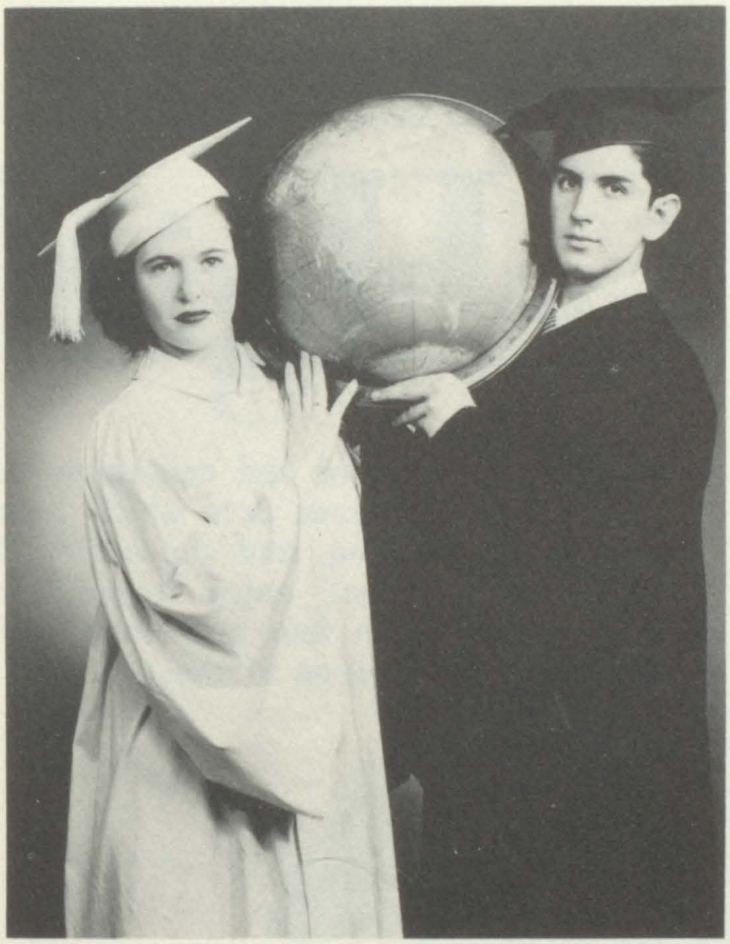

Barringer seniors recognize that the problems of the world are the result of the unresolved problems of the individual.

SENIORS

THE UNIVERSAL
OF Human

WHEREAS disregard and contempt for human
resulted in barbarous acts which have outrage
science of mankind, and the advent of a wor
human beings shall enjoy freedom of speech
and freedom from fear and want has been pro
the highest aspiration of the common people,

DECLARATION
n Rights

rights have
ed the con-
ld in which
and belief
oclaimed as

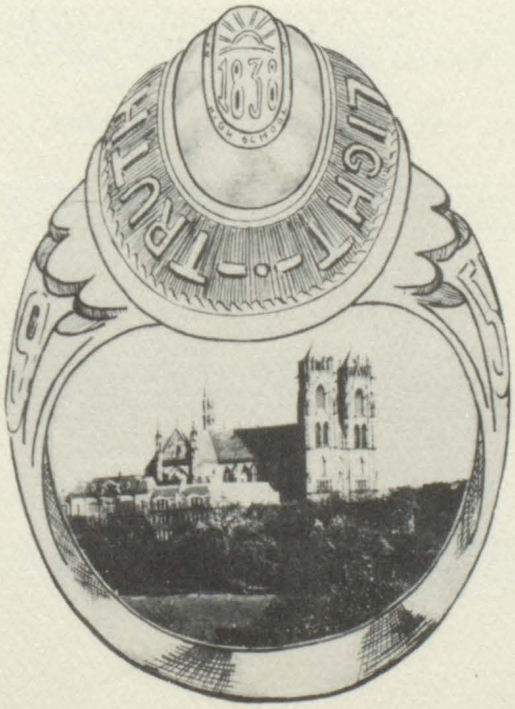

SENIORS

United All

Words by D. Palin

Music by Thomas Farese

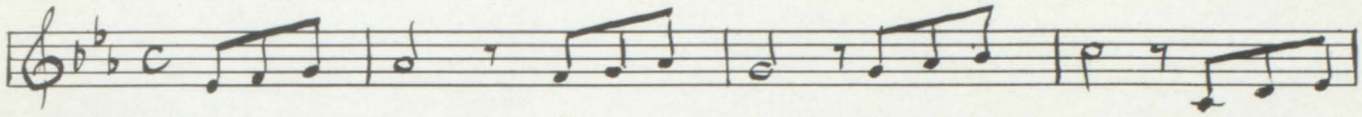

With part - ing songs we say fare - well; with friendly hand we wave good

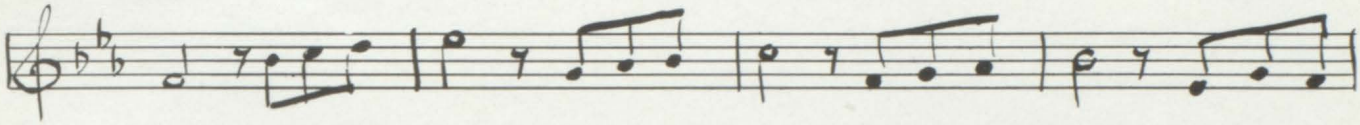

bye; we now de - part but know ful - well these hap - py years will never

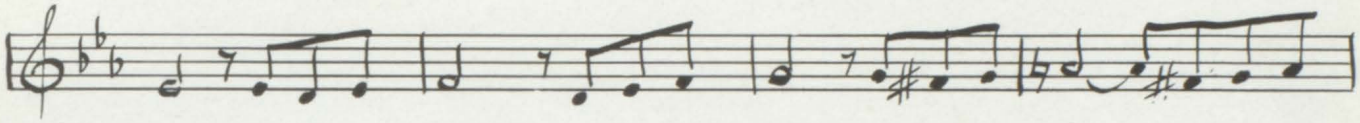

die. For here we learned, in friendly way, A dem - o - crat - ic give and

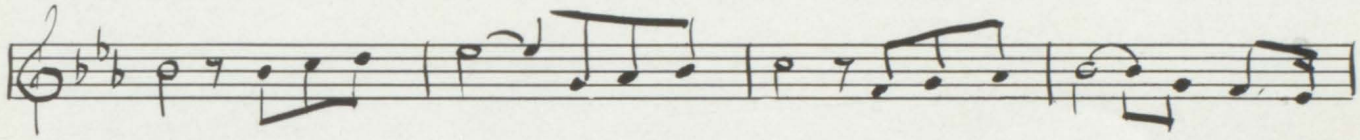

take; Re - ligion, col - or had no say, you taught us right for its our

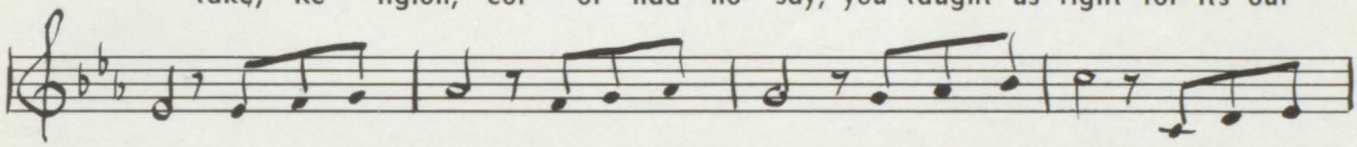

sake; Al - though our days are here now done; Truth, Hon - or, Light We'll take to

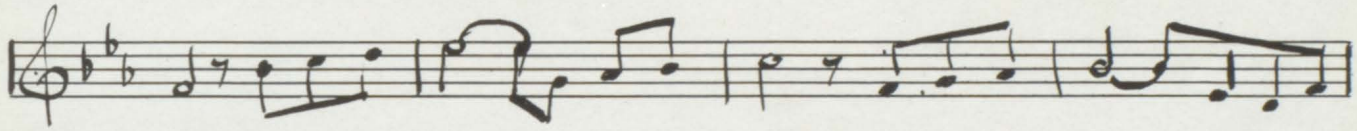

be the theme that makes us strong as one – United through e - terni-

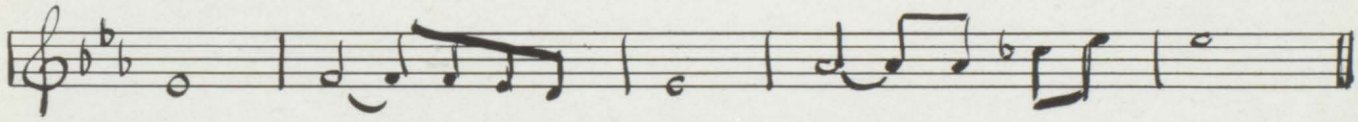

ty through, e - terni - ty, through e - ter - ni - ty.

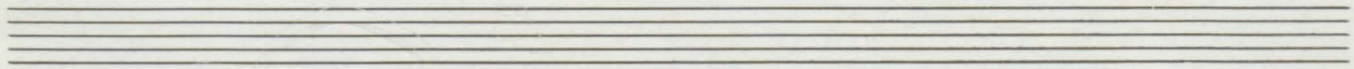

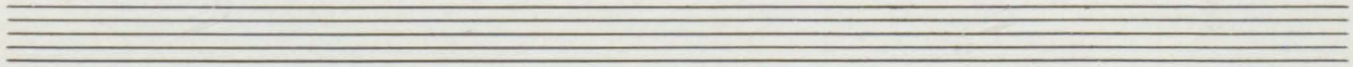

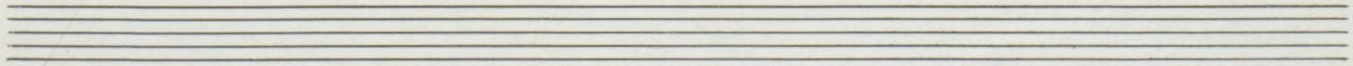

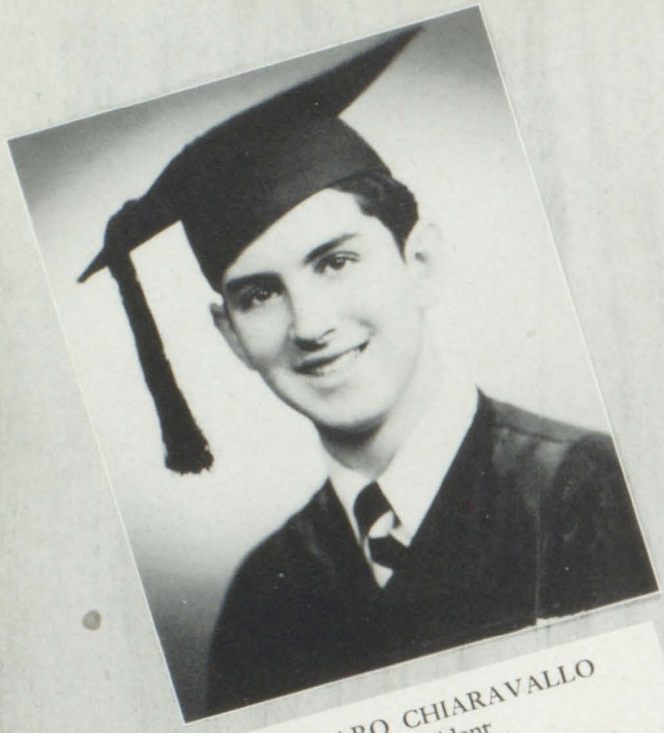

GENARO CHIARAVALLO
President

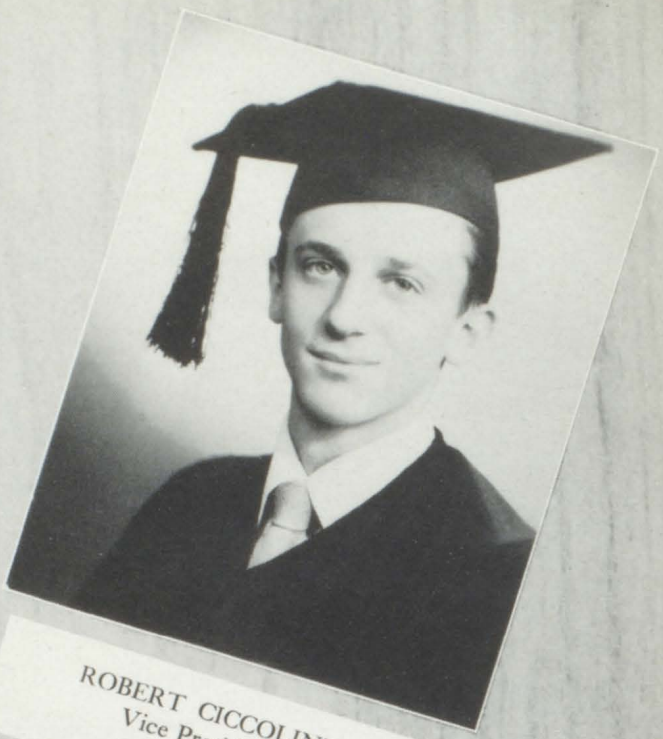

ROBERT CICCOLINI
Vice President

Senior Class Officers

MARGUERITE SORRENTINO
Secretary

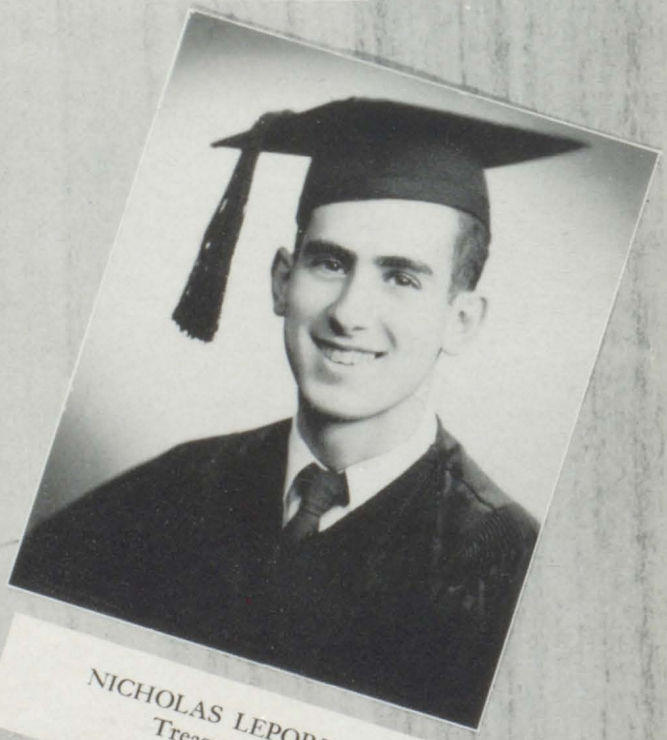

NICHOLAS LEPORE
Treasurer

Co- Editors

of the 1951 Issue of the Anthenaeum

MADGE GEDDIS

DIANA DE SANTIS

The many hours we have spent with the few faithful staff members, Mr. Palin, and Marty, our printer, will live with us in pleasant memory, stimulated whenever we turn these pages. The myriad details, the constant check-ups, the long hours, the many discussions both fatigued and rejuvenated us.

But out of the complete effort we are proud of the opportunity we were given to create the record of our class.

ABONDOLA, MARIE
Her incessant chattering reveals a clever wit ... sensitive ... alert ... sincere.

ADAJIAN, AURORA
Ability as a scholar ... resourceful ... willing to aid all.

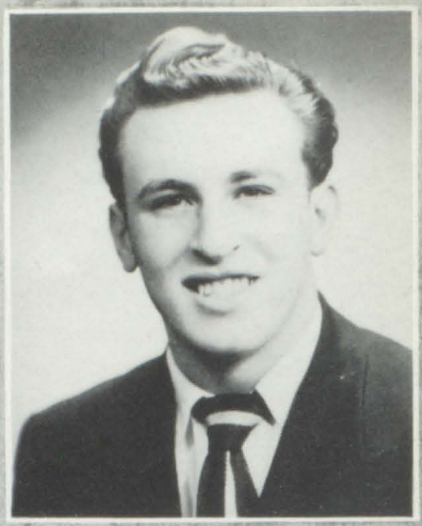

AFFLITO, ANTHONY
He casually accepts what comes his way ... liked by all.

ALFIERI, FRANK
Barringer's his first love ... easy going wit ... nice guy ... full of jokes.

ARNOLD, RUTH
Ready wit ... bubbling over with good cheer whenever you meet her.

BARONE, DOMINICK
Always first in the class with an answer not pertaining to the question ... a dreamer.

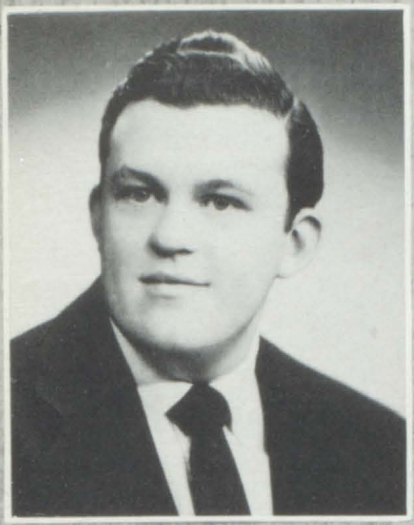

BAUER, CHARLES
His carefree attitude goes hand in hand with his good nature.

BEATRICE, JOSEPHINE
Always a minute for merriment ... a rewarding personality.

BEAUCHAMP, WOODROW
Quick to notice and quickly noticed ... favorite seat the easy chair ... straight-forward.

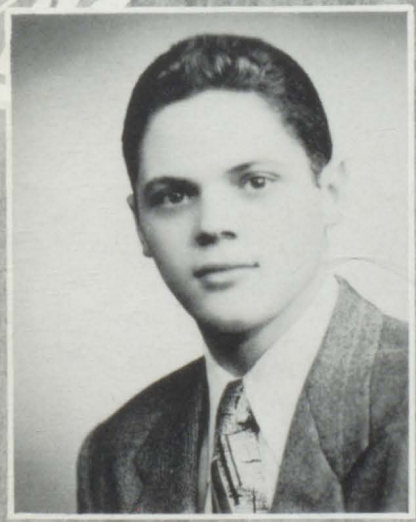

BELLINO, ANGELUS
Though he has a carefree air he can be serious and intelligent ... nice looking.

BELVERIO, MINA
Fashion plate ... pleasant at all times ... entertains all the male eyes.

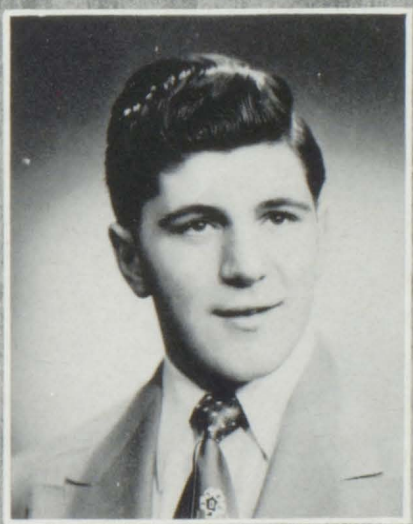

BIMBO, EDWARD
Always puts his right foot forward (on the gridiron) ... rugged ... shy.

BLASI, ANN
One glance and a striking impression ... vivid and refreshing ... affectionate.

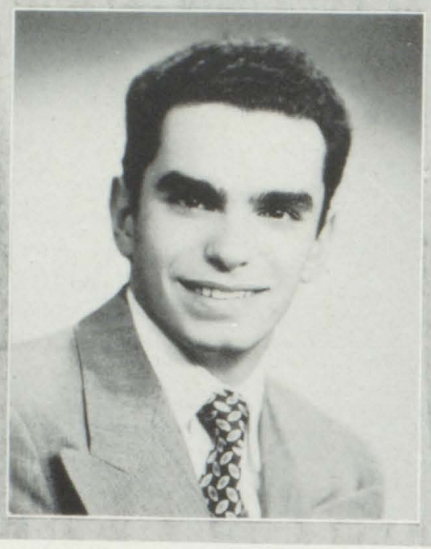

BONGO, RALPH
Billy the Kid's Sheriff ... always ready to promote laughter ... despair of the faculty.

BOTTONE, ANTHONY
Outstanding sportsman ... sincere in all he does ... a great tease.

BOVINO, ANN
Sweet and petite ... Her lasting assets will be her dark and flashing eyes ... a bundle of surprises.

BROCKMAN, DANNY
Easy to talk to ... plays a tuneful trumpet ... will be a success.

BROOKS, JOY
Dependable ... soars with enthusiasm quietly gets things done.

BROWN, ALFORD
Usually seen but seldom heard ... pleasant to all he meets ... shy guy.

BRUNDAGE, DON
Fleet footed ... likeable personality ... scholastically capable ... handsome.

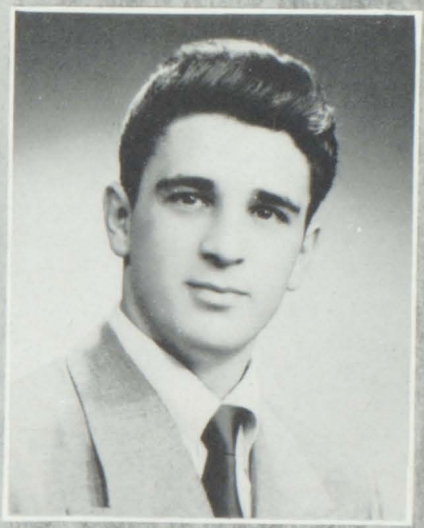

BRUZZIO, MICHAEL
Will never die from overwork ... gridiron guerrilla ... sociable.

CAMPBELL, DOUGLAS
He is always a gentleman ... modest manner ... bright smile.

CAMPBELL, JOHN
Industrious ... conscientious ... clean-cut ... a grand person.

CAPRIO, JOSEPH
Author of devilish things ... aware of the opposite sex.

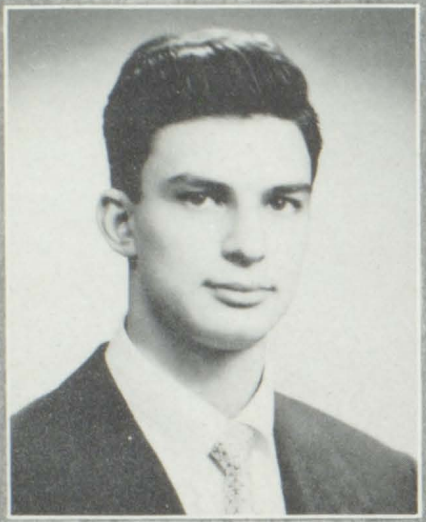

CAPRIO, RAYMOND
His pleasing personality makes him a friend to all ... sports addict ... unaffected by school routine.

CASCELLA, ANNETTE
Reserved ... unassuming ... soft-spoken charm.

CATANIA, THERESA
Enjoyable to be with ... full of ideas ... romantic minded.

CERRUTO, PETER
Good looking ... nice to know ... a pleasant fellow with pleasant ways.

CHIARAVALLO, GENARO
Likes everybody and everybody likes him ... always in the center of attraction.

CHIECO, FRANK
Likes to tease ... lackadaisical ... "Devil may care" attitude.

CHIRICO, VIRGINIA
Placid ... fun to be with ... elusive ... reliable ... really nice to know.

CHRISTOPHER, MARIE
Possesses a talented larynx ... we call her a songbird ... a sweetheart.

CICCOLINI, ROBERT
Has a talent for making people like him ... "Check with Chick" ... extrovert ... definition of popular.

CICCONE, MICHAEL
Seemingly quiet but really fun ... carefree ... pleasant at all times.

CICERO, JOSEPH
A fellow with many friends ... independent ... nonchalant but capable.

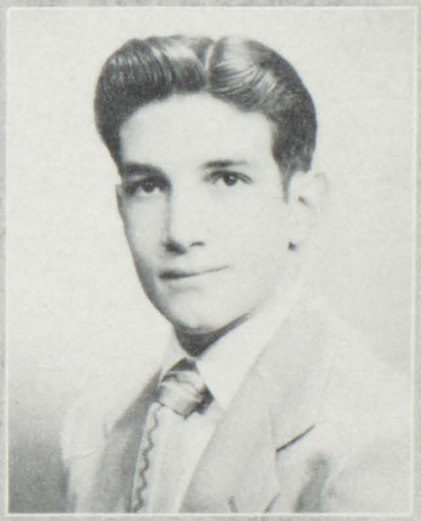

CONLANGELO, RONALD
Liked by all ... pleasant ... true friend ... jokes by the dozen ... stalwart of the Boys' Leaders ... loves basketball.

COLATRELLA, LORRAINE
Thoughtful ... gentle disposition .. good natured.

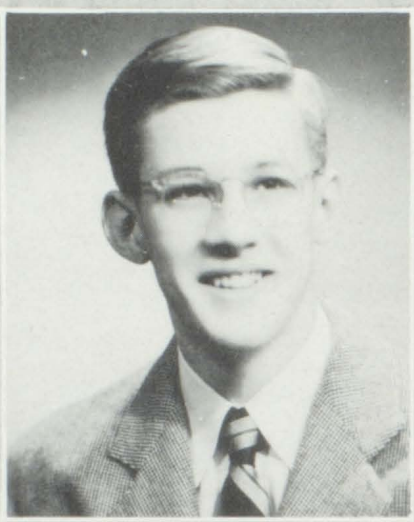

COLLINS, JOHN
All around good fellow ... keeps behind a seemingly serious quiet exterior ... friendly.

CONTE, MARIE
A blushing smile characterizes this mademoiselle ... alert ... well informed ... particularly about Joe D.

CORNELL, DOROTHY
Informative New Yorker ...always a smile on her face.

CULL, EDWARD
Carefree ... baseball conscious ... hard to argue with.

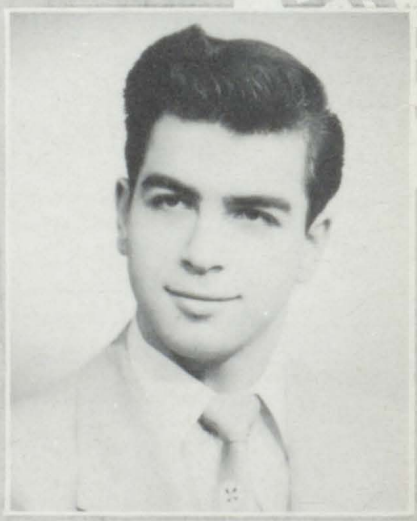

DADEMO, RAYMOND
Dancer ... forever quick to help a member of the opposite sex ... in the know ... witty.

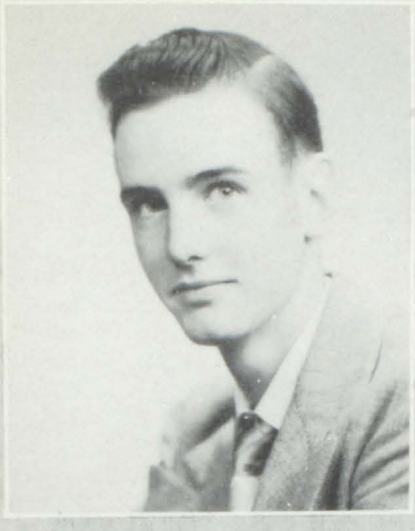

DALY, ROBERT
He did it the hard way . . .

DAMIANO, ADELYN
Poised . . . winning personality . . . innocent sophistication with a touch of shyness.

D'ANDREA, LOUISE
Soft spoken and demure, but not docile . . . a warm smile always waiting for you . . . dreamy.

DAVIS, DOLORES
"Jackie" . . . clever and kind . . . knows what to do and does it well.

DAVISON, CAROL
A quiet wisdom and friendly smile make her presence well worthwhile.

DE BENEDETTE, GERALD
A happy personality . . . carefree . . . dry humor.

DE GENNARO, ANGELA
Cute . . . kind . . . and fun to be with.

DE LORENZO, MARIE
Bright eyes are mirrors which reflect her gay disposition . . . musically inclined.

DE PAOLO, ANGELA
They call her "Flossie" . . . crazy stuff . . . chatter, chatter, chatter.

DE SANTIS, DIANA
Calm interludes between spurts of energy mark Dinah (pronounced Dinaaahh) . . . gay ripples of laughter anytime, anyplace.

DEVERS, CLAIRE
Tops in more ways than one . . . makes good impression and keeps it . . . striking.

DI BERNADO, KATHLEEN
Sweet personality . . . always laughing . . . charming.

FUCELLO, ANTHONY
Good worker ... compatible ... conversationalist.

FUSELLI, MILDRED
Charming ... sociable ... a lasting friend ... is really worldly wise.

GAGLIANO, ANN
A dazzling smile for her friends who are many ... unaffected.

GALANTI, ANGELA
Pleasant at all times ... natural and naturally nice.

GEDDIS, MADGE
A very sincere person ... has a charming smile that reflects her personality ... blushes with no effort.

GESUALDO, DOLORES
Chuck full of school spirit ... laughs at the drop of a hat.

GERHAUSER, HELEN
Talkative ... cheerful ... always engaging in mischievous pranks.

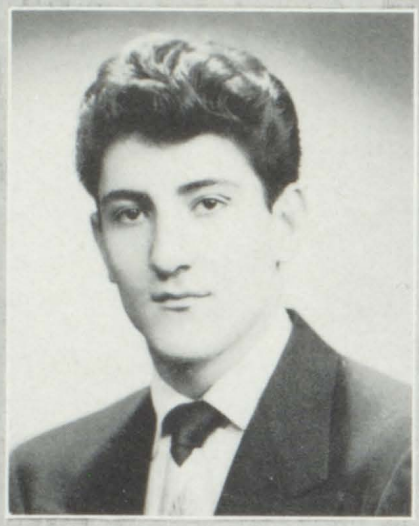

GONNELA, CARMINE
"Smash" ... amicable and obliging in all he undertakes.

GOWER, MARIAN
Reliable ... modest ... clever ... not easily excited.

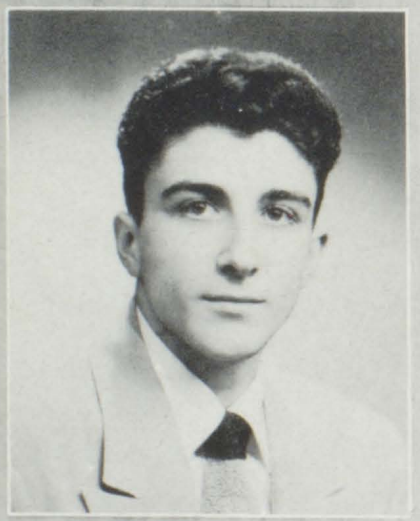

GRECO, MARIO
Easy going ... fashion plate ... indifferent to heart throbs ... or is he? sports lover.

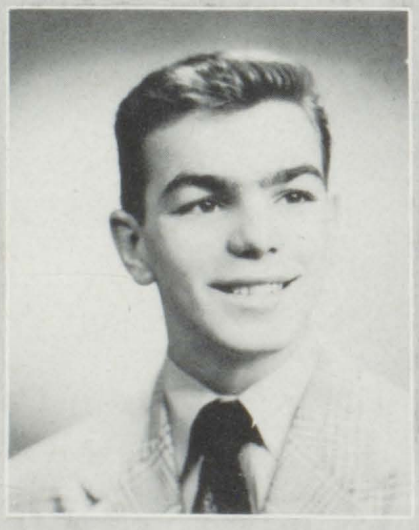

GRUSKIEWICZ, VINCENT
At home on basketball court ... everyone's pal ... full of cheerful greetings.

HAIGHT, CHRISTINE
An ambitious young lady ... nice to know ... expressive blue eyes.

HAMILTON, MARGARET
"Peaches" ... pleasant personality ... always has time for a smile.

HAMPSON, BRUCE
Mechanically minded young man ... aware of the opposite sex ... jovial air.

HARTJE, BERNICE
She is sweet and helpful ... demurely shy.

HANSEN, JOHN
Good nature at all times ... Possesses qualities that will lead to success ... usually on the job.

HELLER, ROBERT
Everybody's pal ... reliable ... brotherly interest in all femms ... can get anything with his flashing smile.

HENRY, ROBERT
Unhurried ... trustworthy ... has hidden energy.

HIXON, JULIUS
One of our top musicians ... sort of shy ... faithful friend.

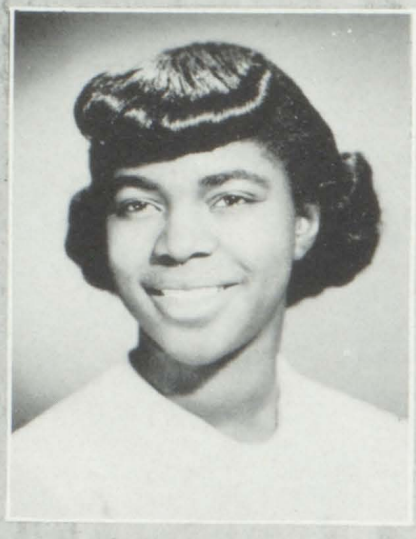

HOLLOWAY, JEWRENA
Better late than never, but you're glad when she's around . .. "De Dee".

HOLMES, JOSEPH
After knowing him awhile you realize that he is friendly and sincere ... nice.

HUMMEL, RICHARD
Nice smile ... nice guy ... at home on parallels ... quiet usually ... friendly with everyone.

HUNT, PAUL
Tall ... blond ... compatible ... shy until you know him ... his friendship is worth cultivating.

HUNTER, WILLIAM
Cinder man ... used his vocal cords for Barringer's benefit.

INTINTOLA, JUNE
Famous for her hair style and her good luck ... flightly ... good kid.

JACOBSEN, ALLEN
He is a mighty talker ... happy-go-lucky ... possesses sparkling good humor.

JONES, EDNA
A baby face with pleasant ways ... to listen to her talk is relaxing ... sweet.

JONES, LORRAINE
Little Miss Spitfire ... full of life ... observant ... keeps trying.

JULIANA, WALTER
Nice guy ... restless ... a rebel ... good sport ... secret ambitions.

KEHAYES, CHRYSANTHY
Thoughtful ... one of a kind ... the reason why Paria stole Helen of Troy.

KIMBEL, YVONNE
Always has a greeting ... a pleasant manner plus a winning smile ... unpredictable.

KLEINE, BETTY
You notice first her Titian hair and then her sweet personality ... reserved.

KVIDAHL, JOAN
Sweet natured ... excells in math ... is a chatterbox.

LACERENZA, RITA
Athletically inclined ... friendly ... can't help liking her.

LA PARA, FRANK
Dynamic ... sincere ... has potential qualities for success ... likes the ladies.

LA VIGNA, BERNICE
Eager and spirited ... quick to promote mirth ... always cooperative and willing to work.

LEFFERTS, ROBERT
Shy ... outdoor type ... smokes any brand ... typical sports lover ... has designs on Navy.

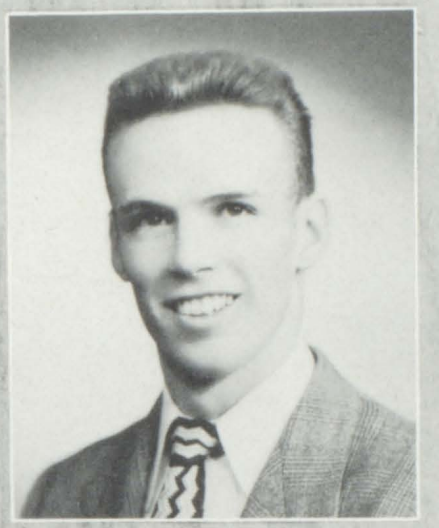

LEHMAN, BOB
Perpetually smiling ... an athlete ... typical yet individual.

LEONARD, ROBERT
Quiet ... rather lazy but whatever he undertakes he does with much zest ... an amateur comic.

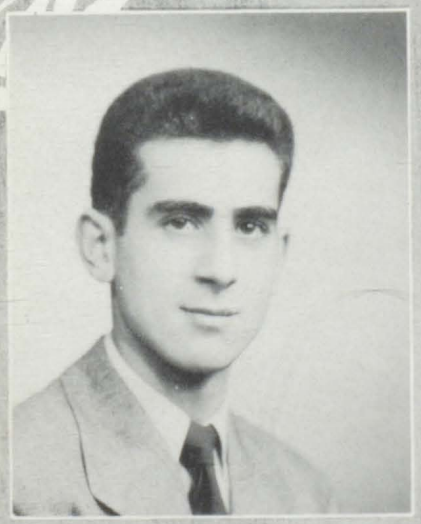

LEPORE, NICHOLAS
Moneyman ... definite opinions ... always saves the moment with a quick remark.

LOSCO, JOSEPHINE
Lively and gay ... possesses a winning personality ... high spirited.

MACHESKA, LEONARD
Procrastinates ... good sport ... always with a sly smile ... pretends nonchalance.

MADDALONI, BENJAMIN
Popular and appreciated ... well dressed ... always has a minute for everyone ... potential politician.

MAFFUCCI, LORRAINE
Vivacious ... stylish ... fun to be with ... has a delightful personality.

MALANGA, BARBARA
A charming imp who knows her way around ... thoughtful friend ... we can't do without her ... stylish.

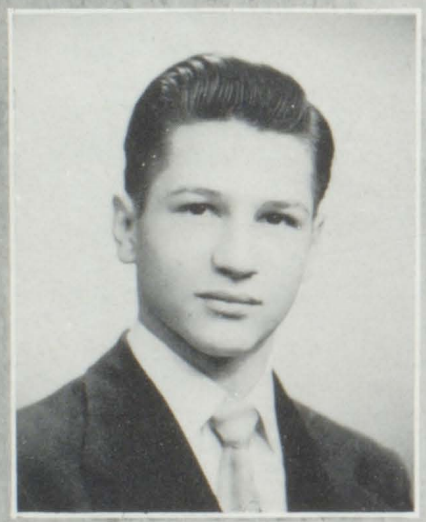

MANCINI, THOMAS
Carefree ... devilish comic ... cute and talkative ... always ready for a laugh.

MANGANO, ANTHONY
Strong silent type ... ambitious ... not interested in girls ... yet an expert on hair dye.

MANGANELLO, MARY LOU
Cooperative ... adventurous ... would do anything for a friend.

MANNO, MARY ANN
Quiet and amiable ... not easily forgotten ... colorful.

MARAFFINO, MILDRED
Titian-topped ... quiet ... unselfish .. expert with a needle.

MARRA, JACQUELINE
Easy going ... a nice red head too ... has a host of friends.

MARTINO, FELIX
Good natured ... gloom chaser .. fond of dress but fonder of dresses.

MASINO, WILLIAM
Good looking ... easy going ... pleasant.

MAZZUCA, RALPH
Takes everything in his stride ... good looking .. disarming smile.

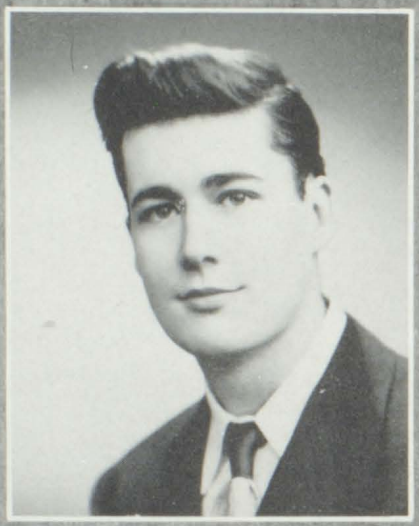

McCLELLAND, DOUGLAS
Esteemed co-editor of the Acropolis ... carefree nature ... sophisticated ... intelligent ... friendly.

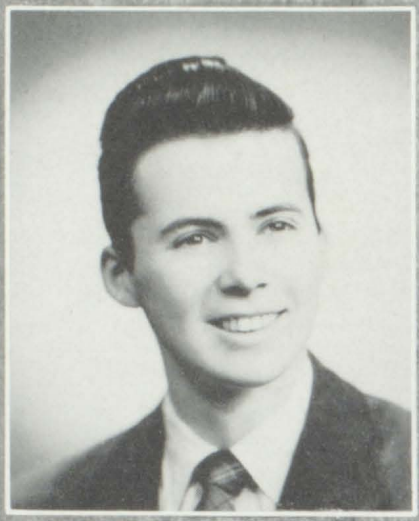

McKELVIE, IAN
Strong silent type ... sportsman ... soccer, track and a good shot with a rifle ... a nice guy to know.

MEGARO, FRANK
Track star ... nice guy ... shy ... sense of humor ... liked by all.

MELCHIONE, DOLORES
Mischievous ... good winner ... powerful stuff taken in small doses ... friend of the male sex.

MELOCHE, VERNA
A studious young lady ... conservative ... unaffected ... will go far.

MESSINA, IRMA
Popular ... a small package, as many good things are.

MESSNER, ADRIENNE
Pleasant in conversation ... intelligent and scholarly ... a friend to everybody ... mature and ambitious.

MIDDLETON, CONSTANCE
sn't the least perturbed by teachers ... always good fun.

MILANO, ELEANOR
You know when she's around ... congenial ... happy disposition.

MONDER, HELENE
Author of devilish things ... ready for a good time, anytime.

MORITZ, ROBERT
Prefers flying to doing homework ... a brain with a likeable personality ... portable library.

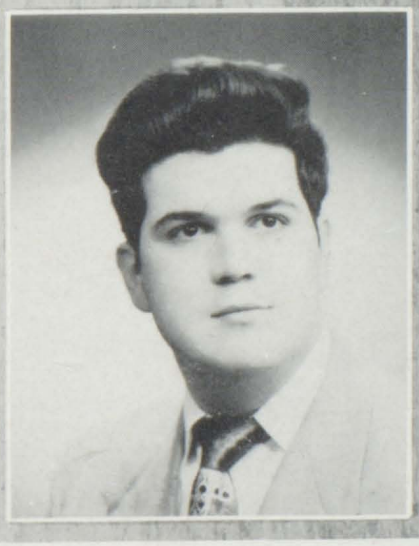

MOSTACCIO, RAY
Nonchalant ... his friendship couldn't be bought ... prudent ... can take a joke as well as give one.

MOSTELLO, PAT
Vigorous . . . a friendly smile, a cheery greeting . . . knows all the angles (and some curves too.)

MOWRY, WILMA
Capable . . . a bit shy . . . can be depended upon . . . finds learning easy . . looks up to men.

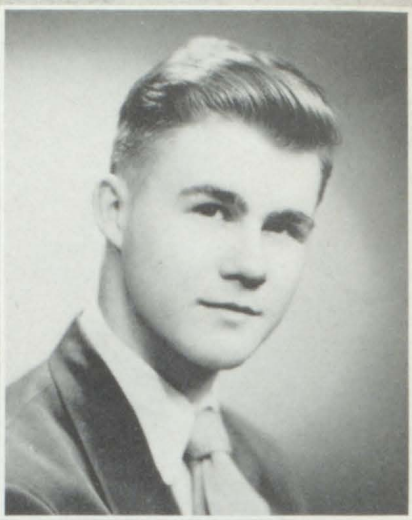

MURPHY, JAMES
Class politician . . . talkative president of the J. A. . . . tall . . . good Irishman.

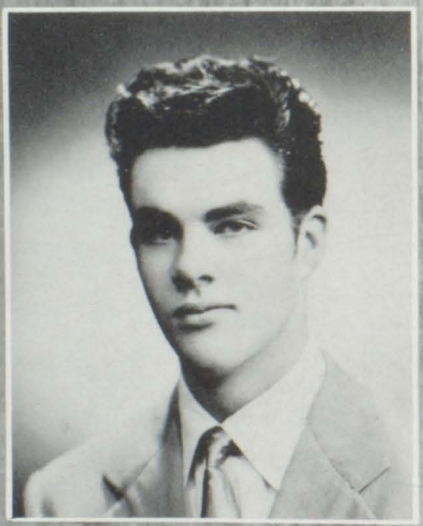

MURRAY, JAMES
Lover . . . accepts hard luck with manly grace . . . athletic.

MURRAY, LOIS
Reserved in a crowd . . . lively and dynamic in a small group . . . good friend.

MUSELLI, ANTHONY
Watch his tricks when you're near him . . . tall, a basketball type . . . never a sad look.

MYERS, RUBY
That tone of voice ... determined to succeed ... friendly

NAPPI, ANDREW
Our jovial joker ... the life of the class ... a swell guy ... a bright smile.

NARDINE, JAMES
Famous as a "Blue Jacket" ... easy going ... good-natured.

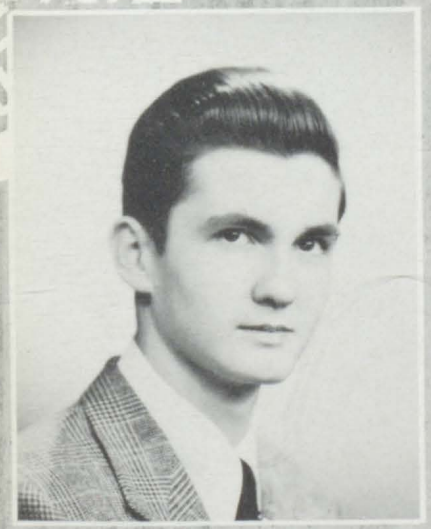

NICHOLAS, EDWARD
Fencing fiend ... sports a budding mustache ... the fair sex can easily make Eddy blush.

NISIVOCCIA, ANGELA
Petite ... diligent ... graceful ... conscientious ... more than just an acquaintance ... gets things done.

NORRIS, ORLIN
Jolly ... music happy ... one of Mr. Greenfield's pet peeves.

O'CONNELL, EILEEN
Three cheers for a grand girl . . . good looking . . . eager . . . captivating charms . . . our rose without thorns.

PALLINO, SALVATORE
A good sport . . . the essence of joviality . . . wonderful pal . . . sociable.

PARABOSCHI, CAMILLE
Gay lady . . . enjoys a friendly chat . . . doesn't let much bother her.

PATTERSON, JUNE
Our own Marian Anderson . . . literary . . . ambitious too . . . jolly . . . friendly . . . fun to be with.

PEPE, VIVIAN
Forever smiling . . . cordial personality unusually companionable.

PERRY, CLEMER
Sensitive and well mannered . . . pleasant . . . very attractive . . . nice to know.

RUSSOMANO, MILDRED
Outstanding in many ways ... personality plus ... eager to participate and help ... attractive ... extrovert ... true-blue pal.

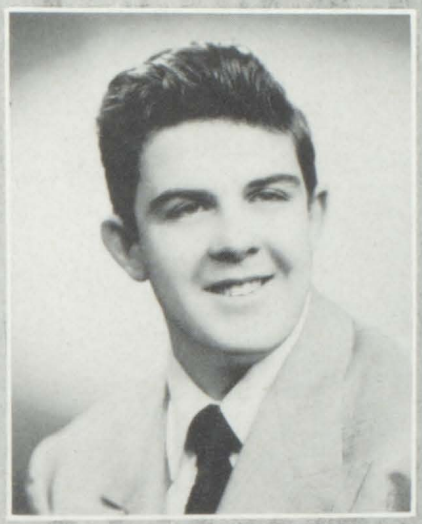

RYAN, RICHARD
ale and hearty ... rough, bluff but not really tough ... a man's man .. class comedian.

SABO, ERNEST
Cheerful ... nice looking ... a good friend to have ... good citizen ... polite.

SACCONE, JOAN
Goes out of her way to be friendly ... a disposition of her own ... makes music.

SALVATORE, WILLIAM
Unpredictable and determined ... friendly and talkative ... likes sports.

SAPORITO, JEAN
Friendly ... talkative ... loves to laugh ... means well.

SAULLE, MARIANNE
Artistic . . . amiable . . . warm friend . . . bundle of fun . . . easy to get along with.

SBARRA, VIRGINIA
Greatly gifted in musical ability . . . is seen more than she is heard . . . nice to know.

SCHEIBER, MARILYN
Carefree . . . naive . . . easy to get along with . . . has a gay disposition.

SCHERR, DOLORES
Sprightly . . . gay . . . sweet smile . . . the envy of the class . . . the reason is not hard to find.

SCHOLER, DIANE
Well-dressed . . . flirtatious . . . will be remembered for her locks . . . long platinum.

SCRIMO, JOSEPH
Serious . . . loves basketball . . . pleasant guy . . . "Smiling Joe" . . . witty . . . always ready to tell a joke.

SENICA, CARL
Full of energy ... has his own Nash ... forever giggling ... carefree despite occasional determinations ... women – much!

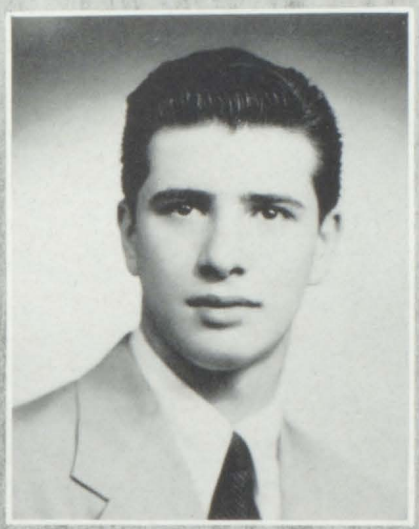

SETTEDUCATO, NICHOLAS
You always know when he's around ... not easily disturbed ... likeable.

SHEPPARD EDWARD
Cheerful ... dynamic ... intelligent ... a good companion ... life of the party.

SMEGELSKI, VIRGINIA
An individual charm ... sweet natured ... could stand in for Claudette Colbert.

SORRENTINO, MARGUERITE
As quiet as her nickname "Mousie" ... possesses a winning charm ... petite.

SPRUELL, GEORGE
Affable ... good humored ... sings a cool bass ... full of merriment and shows it by his witty humor ... still writing his unfinished symphony.

TAIN, ANTHONY
Placid ... modest manner and broad smile ... musical like rest of family.

TALLIN, CAROL
Jolly ... modest ... coy ... nice bearing ... direct ... alert ... will be remembered by her laugh.

TANKOOS, LOIS
Lambent gleam in her eyes ... our school artist ... a quiet worker ... dependable ... going South or somewhere to find the All-American Boy.

TAUB, STANLEY
Reticent yet congenial ... a good fellow to know.

THIGPENN, JOYCE
Makes cheerleading easy to look at ... spirited yet quiet ... a personality all her own.

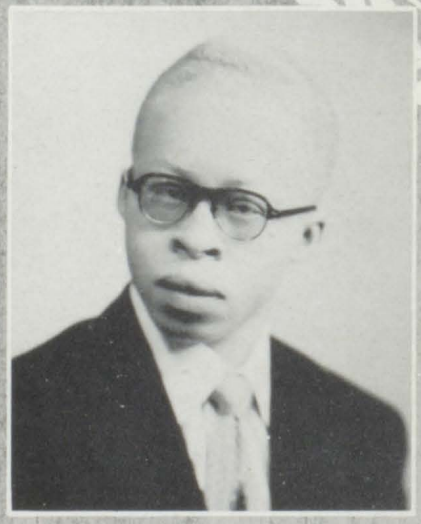

THOMAS, NEIL
Our wizard at the keyboard ... finds self-expression with his music ... well-mannered.

TRAETTINO, JOANNE
Vivacious ... witty ... gay ... good-natured ... always ready to say a kind and thoughtful word.

TRUNZO, JOSEPHINE
Cute ... sympathetic ... flirtatious though reserved ... curvaceous.

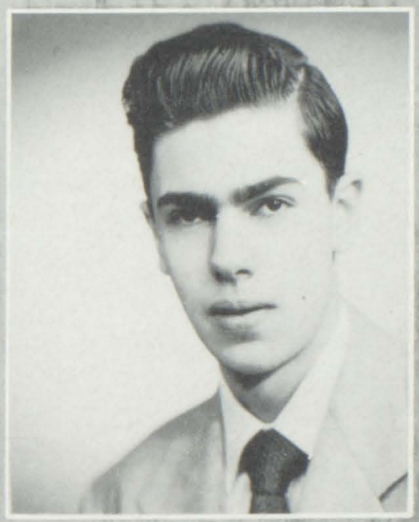

URCIOLI, HENRY
A likeable companion who takes life as it comes ... easy to talk with ... pleasant personality.

VALENTE, SAL
A man of few words ... unaffected ... hard worker.

VALERI, MARIANO
Free and easy ... you know he's there whenever he is ... aggressive.

VEITH, WILLIAM
Good-looking ... seemingly quiet but really fun ... modest ... likeable.

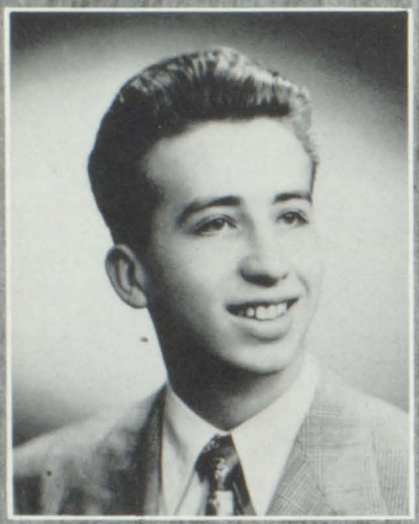

VERONSKY, FRANK
Carries weighty problems ... blond .. quick to catch on.

VOLLERO, ALBERT
Unobstrusive ... willing and reliable worker ... serious ... good-natured ... dependable.

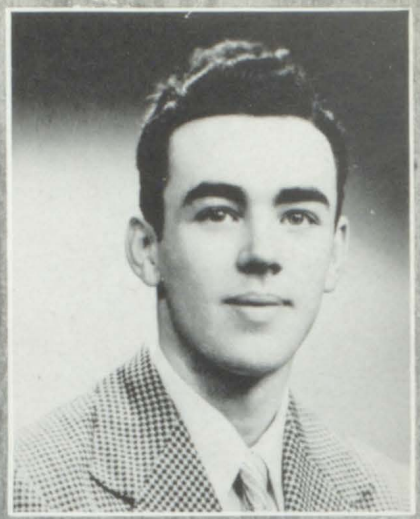

WERNER, EDWARD
Quick witted ... well liked ... goes unnoticed.

WEAVER, JENNIE
Friendly ... sociable ... sophisticated ... "a swell kid" ... always willing to pitch in and help.

WILLIAMS, BARBARA
Wise and witty ... vivacious ... a real pal ... serene.

ZAMPAGLIONE, BETTY
Mirth-creating with her inviting smile ... popular ... devilish ... has the gift of making friends ... optimistic.

ZANGARI, ROSE
Graceful and gay ... unassuming .. another one of our fun-makers ... attractive ... real fun to be with.

ZITO, NICHOLAS
A friend worth having ... likeable .. an ability that belies his modesty ... doesn't let school bother him.

ZOIS, NICHOLAS
Sensible and placid ... flowers grow under his touch ... smooth ... well-liked.

CAMERA SHY
James, Isabel
McLaughlin, Richard
Scull, Theodore
Walsh, Robert

Top Ten

Verna Meloche

Madge Geddis

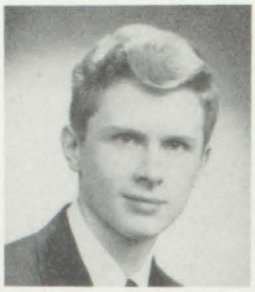
John Campbell

Angela Nisivoccia

Carol Davison

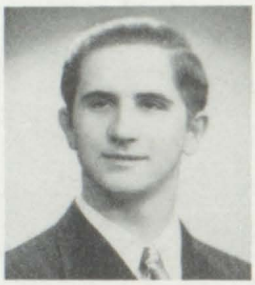
Orest Popovych

Marie Conte

Marguerite Sorrentino

John Hansen

Diana De Santis

Dolores Davis

Wilma Mowry

Douglas Mc Clelland

Aurora Adajian

Adrienne Messner

Mary Ann Manno

Lorraine Colatrella

Lois Tankoos

Kathleen De Bernardo

Claire Devets

FEATURES

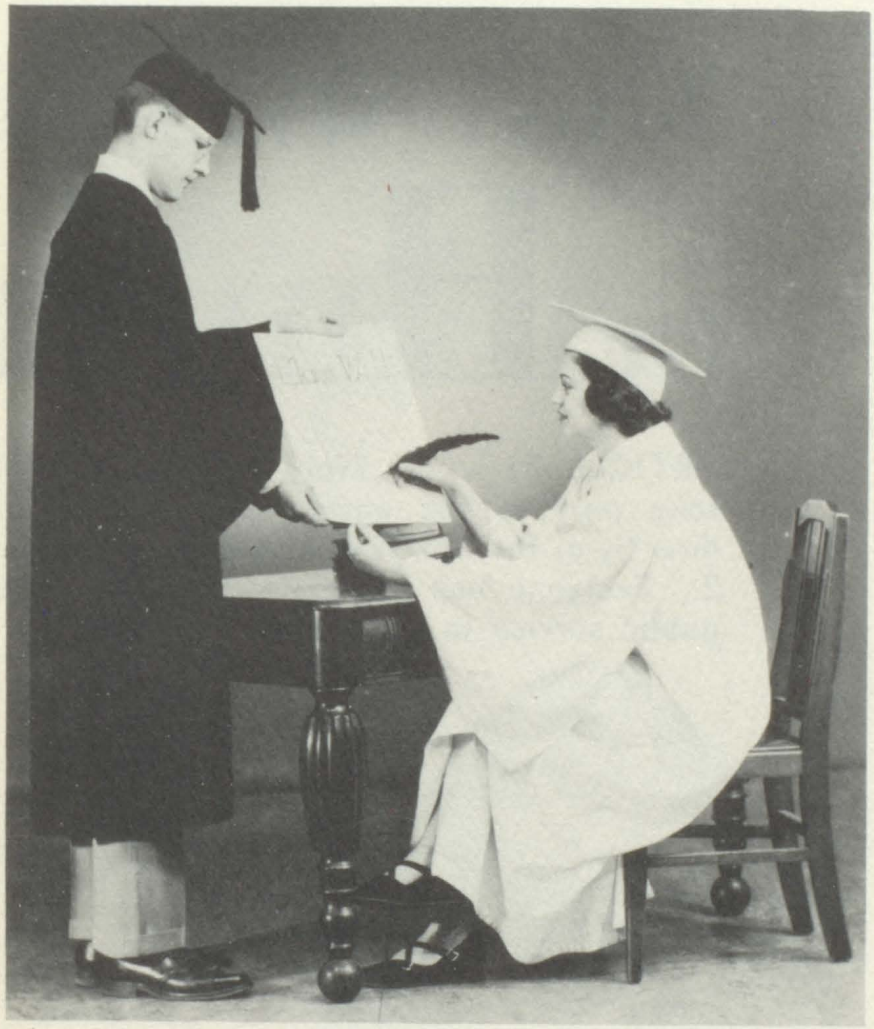

Barringer encourages the widest participation in school activity. It is the class will that everyone take part in these services.

THE UNIVERSAL
OF Human

ARTICLE 21 – 1. Everyone has the right to take part in the government of his country, directly or through freely chosen representatives. 2. Everyone has the right of equal access to public service in his country.

FEATURES

DECLARATION
n Rights

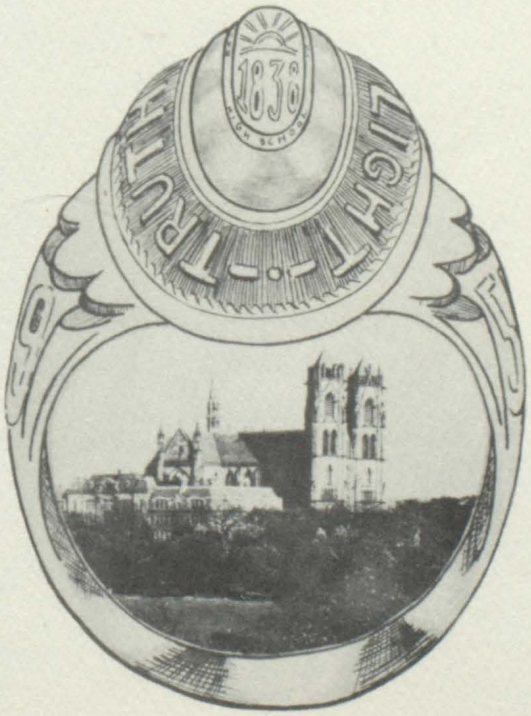

NATIONAL HONOR SOCIETY

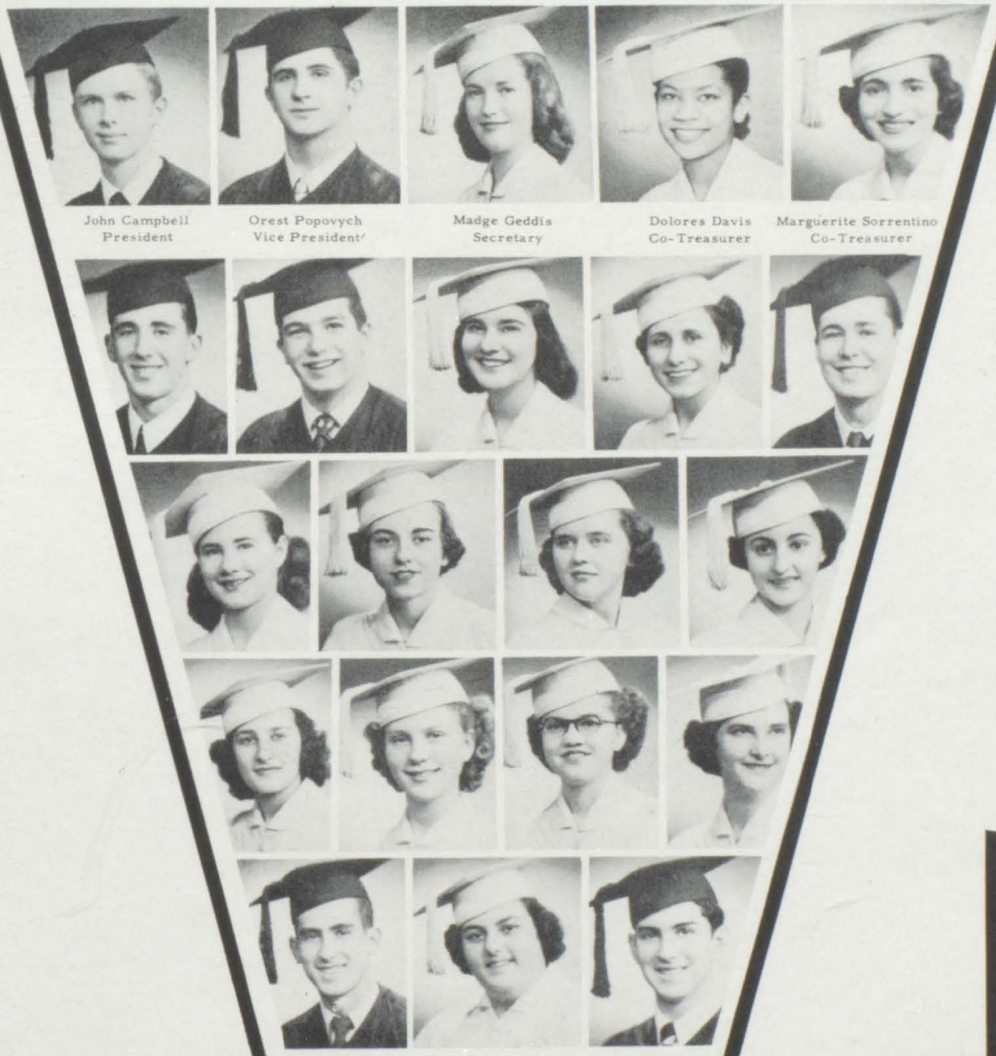

John Campbell, President
Orest Popovych, Vice President
Madge Geddis, Secretary
Dolores Davis, Co-Treasurer
Marguerite Sorrentino, Co-Treasurer

Class History

Freshman Term

. . . . Lucky us, the last (well almost the last) class to enter Barringer as freshmen. It was in the fall of 1947, remember . . . . We first met in the auditorium where we were assigned to homerooms. When we were separated from our grammar school pals, we felt lost; we didn't realize that we'd be making new friends that we'd never forget . . . . This new found freedom that was ours amazed us. We pretended to take it in our stride . . . Although we fellas like Frank La Para helped them spot us as freshies, no one teased us about the mythical pink elevator . . . We thought ourselves well dressed. The boys teased Tanya unmercifully when she swished by in her ankle-length ballerina skirts . . . Mr. Hartman's 6th period Algebra class we fondly recall with a smile. There we had a happy medium of equations and football. Wasn't it usually Yvonne who would start him off? . . . Then, Latin! Can we ever forget tall stern Mr. Haulenbeek, scholar yet humorist with his dry advice . . . "Flunk now and avoid the June rush?" Remember Gerry DiDomenico's surprise when a wet fish flopped out of her notebook? That was a smelly joke . . . Of course we had our crushes on football heroes . . . Imagine us, the first freshman class, to attempt an outing. Rahway River Park was the happy spot . . . When Report Cards came around, it was a merry time. In those days we all got A's . . . When our first Award Assembly came, we wanted to change places with the Seniors, and we never would have believed they would have been glad to.

Sophomore Term

. . . . Our class was completed when we met our other half, the kids from the annex (this included our genius, Eddie Sheppard) . . . Our forty-five minute lunch periods were appreciated after we lost them . . . We discovered the Blue and White. Whether we knew it or not, it became a part of us as we were becoming a part of Barringer . . . We were less timid . . . At our first B. H. S. dance when the Blue Jackets played "The Night Is Young" . . . we got goosepimples . The gym was so empty. How were we to know that no one came till *after* 8:30! . . . Our physical appearance was changing. The boys got a little taller and the girls' hair was getting lighter. They knew about H2O2 before chemistry . . . Triangles and hypotenuses replaced equations. Everyone had Biology, and Pete Rosamilia insisted on carrying live specimens around. Osmosis was our favorite word . . . Oh, happy day when we discovered gyp slips (of course we never used them) . . . Oh, not so happy day when we discovered cut slips . . . we liked Rahway River Park so much that we went again to end our second year.

Junior Term

. . . . We were in such a hurry to organize, they called us "Eager Beavers". But we did anyway . . . In 3B all you heard was fff jjj, fj fj. Everybody had typing. It was Mario Valeri's favorite subject . . . Mr. Kaplonski liked us so much as a U. S. History I class, he tried in vain, to keep us for History II, but Mr. Lippe had the pleasure of introducing some of us to Grant and Lee . . . The class was divided on candidates John Campbell and Ben Maddaloni for Student Council President. Ben got the Presidency and Johnny the V. P. . . . When we met Shakespeare, Mr. Kritzer took pains to make *Macbeth* fun . . . All girls wanted to be cheerleaders . . . Boys tried out for teams. Some of us made it . . . How well we remember the "haircut" Bruce received. It seems the boys thought they would like him better minus his hair . . . Physics experiments seemed to drain us of all vitality, but we survived . . . Everyone was a pederkle . . . What a thrill to find out you made National Honor Society;

what a disappointment to find you didn't. We were maturing now; we could cope with our problems. We had our class Congress ... Barbara and Benny were chosen "Best All-Around 3B's" ... Eddie Nicholas won State Championship in Fencing ...

Senior Year

.... We discovered each other in the fall of '50, when we became seniors ... Since our class was composed of such outstanding members, we had to vote two times for our President because Robert Ciccolini and Genaro Chiaravallo had tied ... We got our rings ... The boys were taller and seemed handsome. The girls were more conservative ... Our yearbook got under way. It was going to be so different ... The "Jack O'Lantern Jump was sponsored by the Class of June '51. (Yep! that was us!) We'll have to be content with an imaginary picture of our skit. The camera wouldn't work just then. It's not hard to recall our class beauties in a scarecrow chorus line! Our own June Intintola won Robert Ciccolini's radio (our door prize). It was wonderful having to make extra tickets to accommodate the large crowd ... Chemistry and Mr. Buhrman made us feel like Seniors. Barbara and Merle his two top students?!?! livened up this class as they did so many others ... our team didn't fail us. We finally saw the Old Guard Trophy from East Orange that year ... "George all the way" was heard through the halls ... The "Sheriffs" and "Mongolians" were organized in 4B with Ralph Bongo and Ed Sheppard their respective leaders ... In Mr. Rubinfeld's first period History class we always found Cupid at work ... At this Award Assembly we took our Senior Seats with eager anticipation ... Favorite song was "Abadabadabadabadaba" (Sung in Mr. Ammarell's fifth period History Class).

POPULARITY

MOST POPULAR
Margaret Sorrentino
Genaro Chiaravallo

BEST DANCER
Joanne Traettino
Ray Dademo

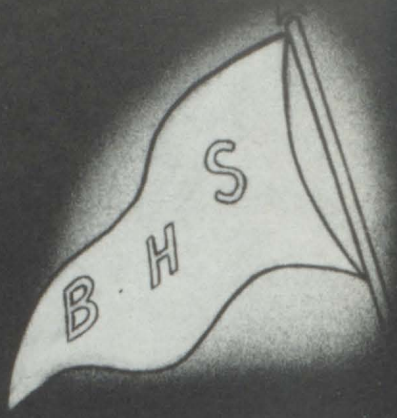

BEST DRESSED
Mina Belverio
Pete Cerruto

CLASS POLITICIANS
Diana De Santis
James Murphy

CUTEST
Chrys Kehayes
Frank Megaro

WITTIEST
Bernice La Vigna
Peter Rosamilia

MOST STUDIOUS
Verna Meloche
Orest Popevych

MOST DRAMATIC
Geraldine De Domenico

CLASS FLIRT
Barbara Malanga
Ray Dademo

BEST ATHLETE
Rita Lacerenza
Tony Bottone

MOST SOPHISTICATED
Diane Scholer
Benny Maddaloni

POLL

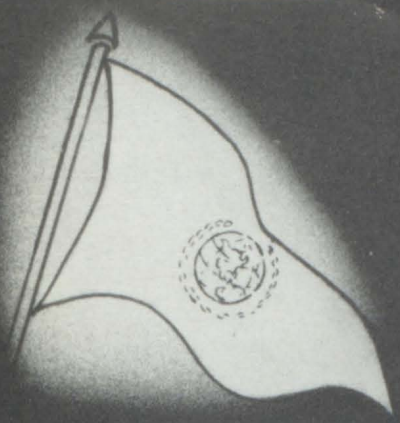

BEST ALL AROUND
Merle Russomano
Genaro Chiaravallo

MOST LIKELY TO SUCCEED
Madge Geddis
John Campbell

MOST TALKATIVE
Marilyn Rosamilia
James Murphy

MOST AMBITIOUS
Diana De Santis
Orest Popovych

NICEST FIGURE
Anne Blasi

BEST PHYSIQUE
Tony Bottone

MOST DRAMATIC
Edward Sheppard

BEST LOOKING
Nadine Rickerby
Pete Cerruto

DESPAIR OF FACULTY
Diana Scholer
Peter Rosamilia

MOST MUSICAL
Marie Christopher
Nat Phipps

CLASS DREAMER
Madge Rivers
John Collins

DID MOST FOR CLASS
Diana De Santis
Genaro Chiaravallo

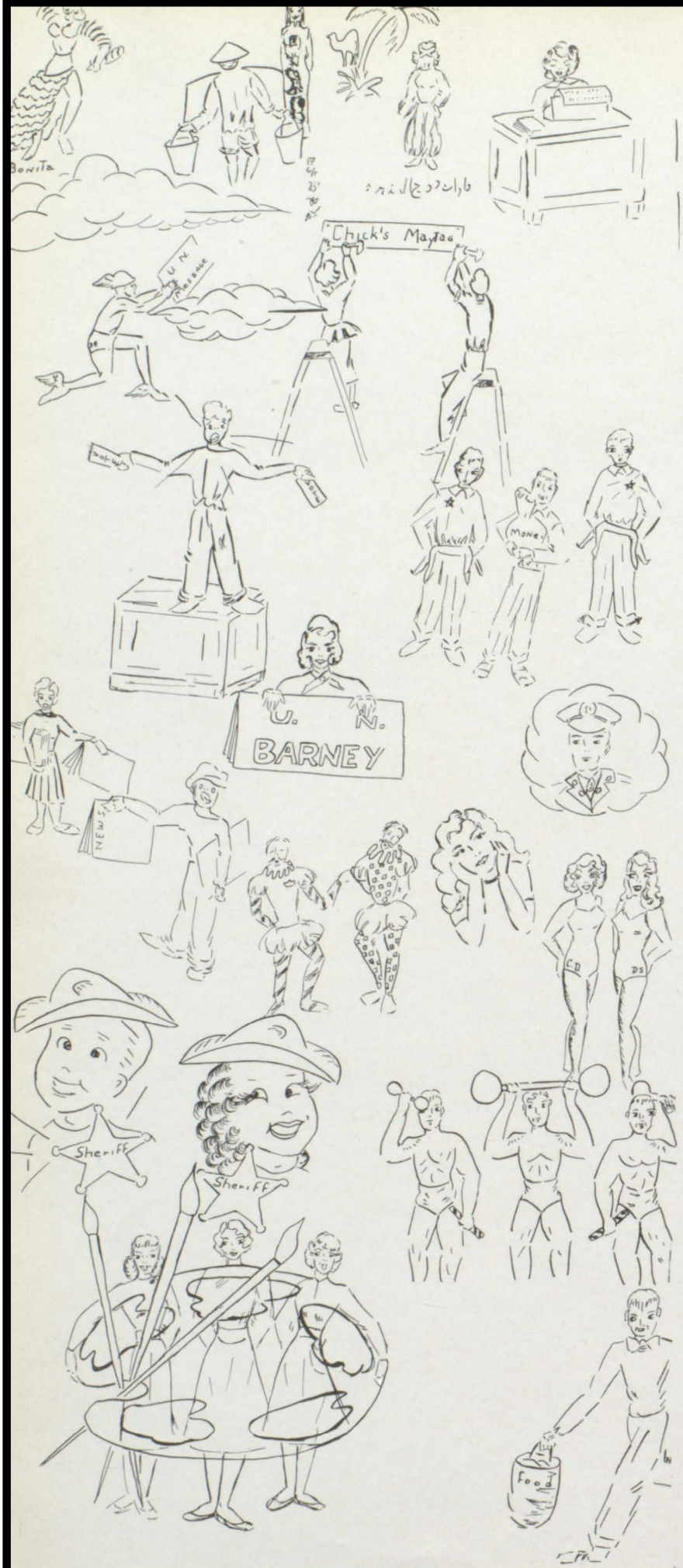

Barringer's

The year is 1971 and the United Nations, meeting in solemn conclave, will reveal the following fascinating information:

Orest Popovych will undoubtedly become Secretary General due to his ability to win friends and influence people. Orest will be ably assisted by *John Campbell*, who will be ably assisted by *Madge Geddis* his secretary.

Benny Maddaloni can't miss being President of the Security Council, while *Genaro Chiaravallo* is going to be delegate from the U. S. Genaro's right hand man is *Jim Murphy*, who, incidentally, has the rare ability of being able to out-talk, out-shout, and out-veto; Vishinsky, Malik, and Gromyko combined.

We will gladly lend *John Hansen* to Denmark to act as their delegate. (Denmark's gain is our loss?)

Bob Ciccolini and *Marquerite Sorrentino* will run the publicity department, on the side will operete "Chick's Maytag".

Dough Mc Clelland and *Diana De Santis* will edit the U. N. newspaper, which features the cartoon "Barri about the U. N." by *Lois Tankoos*.

Our two science brains, *Ed Sheppard* and *Robert Moritz* will head the Atomic Energy Commission.

Aaron Einfrank will be number one lobbyist for J.A., N.A.M., C.I.O, A.F. of L., Anti-Mongolian League, Peasants, Inc., and 10,000 other organizations.

Pete Rosamilia will be "Council Jester", understudied by *Bernice La Vigna*.

Marie Conte, *Verna Meloche*, *Kathleen Di Bernardo*, and *Woodrow Beauchamp* will head the language department.

Nick Lepore will take care of the U. N. treasury; he will be ably protected by *Eddy Nicholas* with his trusty sabre.

Diana Scholer and *Claire Devers* will be our pretty receptionists.

For Bouncers, we have *Jim Murray*, *Tony Bottone*, and *Ed Bimbo*.

On the International Labor Organization we have *Adrienne Messner* A.F. of L. and *Ed Sheppard* C.I.O.

Barbara Malanga, *Chrys Kehayes*, *Dolores Gesualdo* and *Nadine Rickerby* will act as advisors.

To pep the delegates up 4-B cheerleaders; *Mary Ann Saulle*, *Marilyn Rosamilia*, *Peter*

Own U. N.

Rosamilia, and *Eileen O'Connell* will form the nucleus of U. N. Cheerleading squad.

Pete Cerruto and *Dolores Scherr* have charge of the Matrimonial Bureau.

Ralph Bongo and *Jerry Di Bennedetto* represent the Sheriffs while *Bruce Hampson* and *John Collins* are delegates from the Royal Order of Loyal Mongolians. The Mongolettes are represented by *Mary Ann Manno.*

Doug Campbell and *Helen Peters* are representatives from Nicks'.

The "Blue and Whites" delegation is headed by *Tanya Ragonesi*, *Betty Zampaglione* and *June Intintola.*

"Fleet Footed" *Don Brundage* will operate the messenger concession in the U. N.

Anna Bovino is the delegate from Marine Corps.

Dominick Barone will represent the "Momalukes".

Joe Foti and *Sal Pallino* will preside over the Food Council of the World.

Gereldine De Dominico heads the Civil Aviation organizations' delegation, along with Representative *Christine Haight*, from Minnesota.

To provide harmony during U. N. meetings the Blue Jackets will play, led by *Danny Brockman* and *Tony Tain.*

Nat Phipps and *James Nardine.*

Merley Russomano will write that popular gossip column "Barney about the U. N.

Frank Alfieri and *Felix Martino* will have charge of the clothing council.

Billy Salvatore and *Tom Mancini* are delegates from the "Dagmar Club".

Allen Jacobson and *Bill Phipps* will own the U. N. bowling alleys.

Joe Brown and *Marie Abandola* will direct the Communications' Commission; doing most of the communicating themselves.

The U. N. Art Board will have *Marianne Saulle* and *Aurora Adajian* as chairwomen.

Frank Quinlan and *Bill Veith* will continue their good job as V. A. C. crewman.

Alas! the Crystal Ball is clouding and the future is no longer visible. But we are sure that these and all the other Barringerites will find their places in the great new world that lies ahead of them and make it a better place to live in, with more Truth, Honor and Light.

– Aaron Einfrank

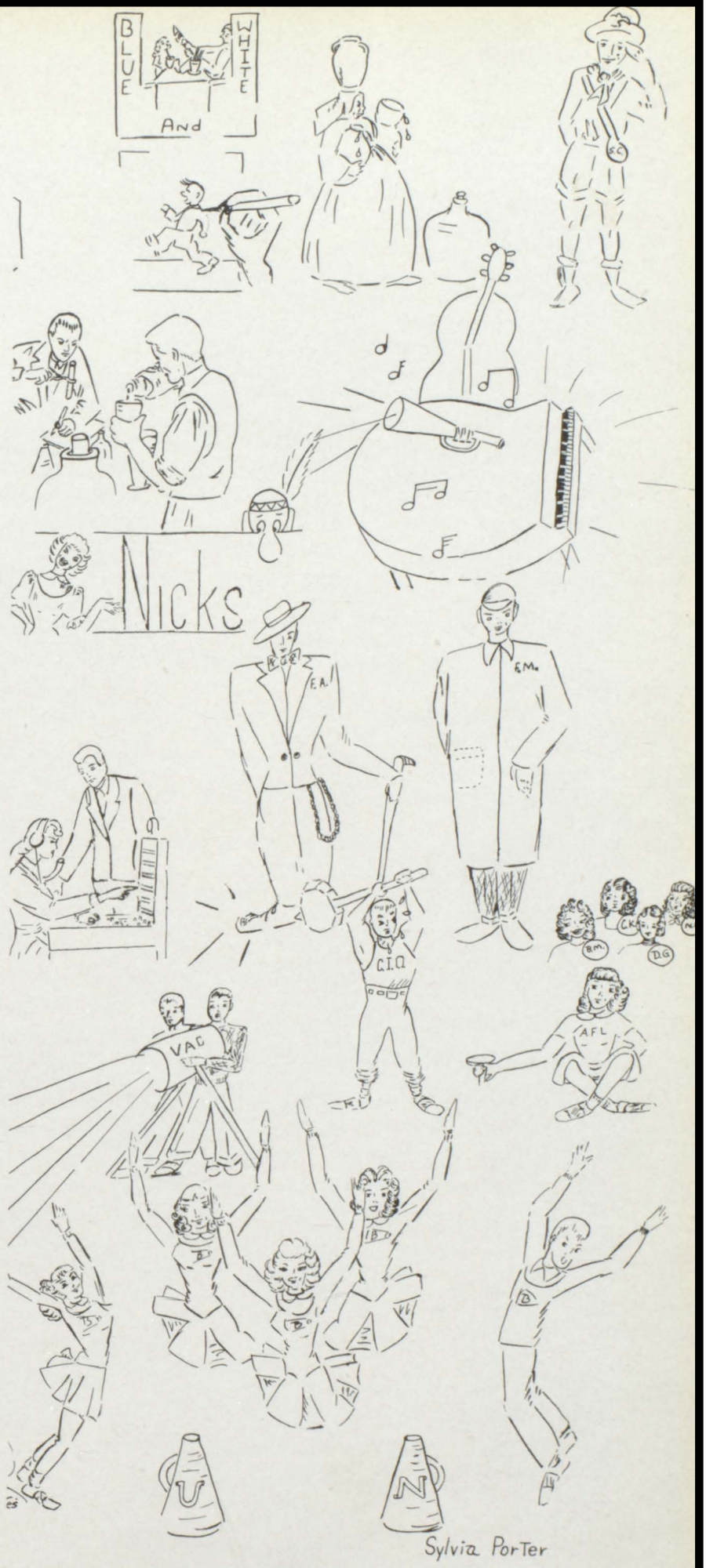

Class Will

We, the class of June 1951, being of sound mind and body, in this, our last will and testament, do hereby bequeath the following possessions to:

Sophomores – Correct Directions and Undying Hope for a new building.
Juniors – The responsibility of carrying on the traditions of Barringer.
Dr. Saylor – A respect and admiration that will last throughout the years.
Music Department – Ear Plugs.
Student Council – The responsibility of leading the student body on to the best paths.
Guidance Department – A rubber hose and blackjack.
Faculty – A new pin ball machine for the faculty room.
Lunch Room – A new coat of paint.
Blue and *White* – Opium pipes and Pari Mutuals.
Janitors – Tons of scrap paper to clean up.
Barringer – Old Guard Trophy.
Athletic Department – Some three year men.
Incoming Sophomores – Toil-worn teachers and books
Mr. Hartman – A new hat.
Miss Beebe – An autographed picture of F. D.R.
Mr. Buhrman – Ball bearing in a cherry pie.
Mr. Lerner – A stop light to regulate cross-traffic through # 99.
Miss Foley – A project to get herself a man.
Mr. Palin – A new yearbook to work on.
Dr. Weckstein – Smart Sophomores.
Mrs. Kingsley – A new source of gossip.
Miss Wilsey – An empty treasury.
Mr. Slavin – A one way ticket to the Follies Bergere.
Mrs. Cappel – A thermostat.
Mrs. Kaplan – An Einstein.

Class Will

Mr. Kaplonski – Collar stays.
Mr. Monprode – A quiet homeroom.
Cafeteria Staff – Silverware and a new cook book.
Girls' Room – Cigarette machines.
Boys' Room – Running water and mirrors.
Mr. Seidler – A brand new slide rule.
Miss Girkont – Reporters that meet deadlines.
Mrs. Wilson – 1,000 books mangled by the graduating class.
Mrs. Frey – A first Aid Book.
To a can of paint – A new building to put it on.
Miss Grey – A portable organ.
Mr. Argand – A class of swooning girls.
Mr. Sibilia – Some prospective fencers.
Mr. Allen – 100% membership in the Teachers Union.
Mr. Naporano – Another city championship football team.
Mr. Salerno – Boys!
Band – Uniforms that fit.
Football Team – Another season like 1950's.
Barringerites – Best of luck and success in the future.
Miss Tunstead – A burning waste container.
Mrs. King – All the missing mecury.
Mr. Eisenberg – A smile.
Mr. Rubinfeld – A pair of argyle socks.

Signed,

Genaro Chiaravallo, President

Class of June 1951

In Witness Thereof:

John Campbell

Betty Zampaglione

NAME	NICKNAME	WHERE FOUND	PET PEEVE	WEAKNESS
MARIE ABONDOLA	Marisie	Blue	Chick	A baseball player.
AURORA ADAJIAN	Rory	In the library	A certain English Teacher	Football Players.
ANTHONY AFFLITTO	Ocke	Lou's	Marie Abandola	Fran Calvello
FRANK ALFIERI	Cesstone	E. O.	Teachers, Lovers	Women
RUTH ARNOLD	Fritz	Home	Young boys	Older boys
DOMINICK BARONE	Fat Man	Where there is excitement.	Sophisticated girls with tight sweaters	Friendly girls with tight sweaters.
CHARLES BAUER	Buddy	Blue & White	Red Sox Fans	Arguing with Petrillo
JOSEPHINE BEATRICE	Jo	128 8th Ave.	Italian	Dante
WOODROW BEAUCHAMP	Bubble	Where there's Activity!	Phony Girls	Good Stuff!
ANGELUS BELLINO	Bogey	D & L Service Center	Homework	A real live Girl
FILOMENA BELVERIO	Mina	That's Where	Getting up early	Black Hair and Light Eyes.
ED BIMBO	Ozzie Bim	Blue & White	People who don't keep their word.	Ava
ANNE BLASI	Blas	Blue	Yvonne Kimble's osculation.	Food
RALPH BONGO	Bandito Tingler	Dreamland Skating Arena	Mongolians and Mongolettes	Claire Devers ---- ??
ANTHONY BOTTONE	Tony	Lennie's	Conceited Girls	Joyce Fortmuller
ANN BOVINO	Skippy	Dreamland Arena	Boys who don't know what they're talking about.	Marines
DANIEL BROCKMAN	Danny	In the Music Room.	Guy Lombardo	The friendly Barringer Girls
JOY BROOKS	Joy	Character Mansion	Bad Musicians	Dark curly hair
ALFORD BROWN	Biddy	Ben's	Phony Girls	Getting to homeroom on time.
DONALD BRUNDAGE	Don	Here, there, and Everywhere	Waiting for Pat	Pat
MICHAEL BRUZZIO	Mo Buzzo	Blue & White	Lou's Sweet Shop	Getting along with Mrs. Kaplan.
DOUGLAS CAMPBELL	Doug	Nick's	Work	Sweaters
JOHN CAMPBELL	Johnny	At meetings	Insincere people	Girls who can rumba.
JOSEPH CAPRIO	Skippy	Barney's Blue Room	Teachers in the Lunch Room	Anyone good looking
RAYMOND CAPRIO	Moon	Blue & White	Brooklyn Dodgers	Miss Greene's tests.
ANNETTE CASCELLA	Frenchie	Music Room	Vic Cione	The 4B boys.
THERESA CATANIA	Flashgun Terry	Here, there everywhere	Vic Cione	Vic Damone
PETER CERRUTO	Pete	With Dee	Gossipy Girls	Roller Skating
GENARO CHAIRAVALLO	Gene	Wherever I can have fun with my pals.	Women who pretend to be something they aren't.	A gal with a smooth line.
FRANK CHIECO	"Chickey Babe"	Roseville & 2nd Ave.	Millie Fuselli	Girls
VIRGINIA CHIRICO	Jeannie	Getting on the 30 or 82 daily.	Girls who wear their sister's clothes.	Reading Books.
MARIE CHRISTOPHER	Madam Butterfly	In Vinnie's 1947 Plymouth	Girls who run after my boyfriend.	Russomano's broad shoulders.
ROBERT CICCOLINI	Chick	Ciccolini's Maytag	Phony females	Packards
MICHAEL CICCONE	Mike	In Stadium Bowling Alley	E. B.	Girls, E. B.
JOE CICERO	Deacon	Central H. R. 506	Not having Cull elected.	P. DeS of 506.
RONALD COLANGELO	Ronaldo	Away from Girls	Getting up in morning.	Them Short Italian Girls.
LORRAINE COLATRELLA	Lorrie	At Dances	Boys who don't dance.	Those tall, dark, and handsome things.
JOHN COLLINS	Johnny	Cutter Mongolia	Adventure Movies with no bloody battle scenes.	Making up corny jokes.
MARIE CONTE	Anon	At main library	Dodger Fans	Blue Eyes
DOROTHY CORNELL	Fluffy	Grapevine	Chem Lab and Acids	New Rochelle
EDWARD CULL	Ed	Birdies	Draft Board	Wine, Women, and Wine
RAYMOND DADEMO	Ray	Stone and Crane	Female cupids	Opposite sex.
ROBERT DALY	Reb	13 Hill St.	Good looking girls.	Girls
ADELYN DAMIANO	Addie	Here and there	Doing homework	Boys
LOUISE D'ANDREA	Louie	Jantzen's or Tony's	When "Smoke gets in my eyes."	Kisses (candy)
DOLORES DAVIS	Jacky	At Joyce's or at C. A. S.	Cliques	A certain Caballero
CAROL DAVISON	Rochester	Jantzen's	Jezebel	The opposite sex.
GERALD DE BENEDETTE	Red	Roller Skating	A Chem teacher who calls me "Red."	A blond dish.
ANGELA DE GENNARO	Angie Barry	Fio Rito's or the Blue with Maggie.	Mousey	Boy, six feet, black hair, and green eyes.
MARIE DE LORENZO	Ria	Apex cleaners	Phonies	Food
DIANA DE SANTIS	Dinah	Jantzen's	A smooth Line	The masculine type
ANGELA DE PAOLO	Floossy Jones	Lou's Sweet Shop	Weight Lifters	N. V.
CLAIRE DEVERS	Irish	Newark Public Library	Handsome teachers	Cute practice teachers.
KATHLEEN DI BERNARDO	Kitty	Dantes	French Class	A certain party.
GERALDINE DI DOMENICO	Babe	Blue & White	Girls who wear red glasses	Big shoulders.
ROBERT DILTS	Beets	I. D. A.	Stuck up girls	Girls
PHYLLIS DI SESSA	Phyl	Lou's	Drafting of the eighteen year olds	A 1950 Mercury
AARON EINFRANK	Aaron	J-A Center, 106 Halsey St.	Peasants	Talking
JAMES ELWARD	Jim	In the balcony of Empire	Standing in line.	Women and wine.
BARBARA ENGLAND	Bobbie	Around	Noisy people	Nothing
THOMAS FARESE	Mozart	In a room where the piano suits me.	You eat it	I don't know how to make love to a girl.
HAROLD FIELDS		Here, there, everywhere	Homework	Good stuff
ROBERT FORT	The Raven	In school	Girls who think they're pretty.	A senior in Central.
JOSEPH FOTI	Flesh	Home watching wrestling on T. V.	Waiting too long for someone	Good Italian Cooking.
DORIS FRICKE	Dar	210 North 9th street with B. O.	The Mercury with the rattles and squeaks.	Hillbilly music and motorcycles.
MILDRED FUSELLI	Millie	Next to Bobbie	Frank Chieco	Blond hair and blue eyes.
ANN GAGLIANO	Billy	At the Blue	Phonies	Jimmy
ANGELA GALANTI	Tiny	Dreamland Arena	Cheapskates (boys)	Sugar Daddies.

FAVORITE EXPRESSION	FAMOUS FOR	HOW I GOT THROUGH	AMBITION
I'm so humiliated	Fighting with June.	Knowing the right People	To get married.
"What a riot"	Everlasting	"Smart Figurin'"	To be another Einstein
Are you kidding?	Flirting with sophomores	Copying homework	Being a bookie
Sure	Bright shoelaces	Skin of teeth	To own my own Business
Oh, come now.	Quiet manner	Hard work	Nursing
For goodness sakes	Clowning	God knows	To land a job suited for me with a large salary.
Sweet!	Hanging on the corner.	Opening the Door.	To stay unemployed.
Who hit you?	Listening to Gerald's jokes	That's the $64 Question.	To be Mrs. Dante Cioffi
I'm serious	Walk	Military Secret	To get somewhere
What are you, cereal?	Crew Cut	It was a rough fight, Mom.	Pharmacist
"Ozzie"	Wandering through the halls of B. H. S.	Through my Uncle Louie	To be a Mrs. ?
My Word	Being a member of S. P. U.	Sitting beside Bruzzio	To own a convertible Cadillac.
Bananas!	Runs in my stocking	Knowing Murray.	Getting A in Chemistry.
Happy Birthday	Organizing Sheriffs.	Ask Roger B.	Perfect roller skates with square wheels.
		Studying between periods.	Insurance man
Al	Mysterious Eyes	Seven years of hard labor.	To be Mrs. Coppola.
Real Crazy	Playing the Trumpet	By constant study	To play trumpet like Maynard Fergueson.
Sure will	Her kind face	Faith in my fellow classmates	To be a second Maree Lee.
Be telling you and say there	Fine shirts.	Doing more work and cutting my pleasure	Get into big Business.
Tonto Lechon	Track	On common sense.	Tool and Dye Maker
He's nuts and What' a you care.	Member of the S. C. U.	Sitting in front of Caprio	Owning the Count's loaning agency.
What's the rush?	"Got the French"	Looking in the right places.	Engineer.
Feature that	Speeches	On Homework (my friends)	To go to Amherst.
Prack	I wanna you	With the help of girls.	Mr. Rubinfeld's definition of a bookkeeper.
It looks like action.	Member of the S. C. U.	Sitting in back of Bimbo.	Being the Count's partner
"Oh George"	My nickname	I'm not squealing	To be a teacher.
I'll just die dead.	My red glasses	I'm not squealing	Millionaire.
Knock it off!	Being a Ted Williams Fan	Going on Post everyday.	Study Radio & T. V.
Making out like bandit.	Just being a regular guy.	Sweat, toil, and sacrifice.	To be another "Einstein."
I ain't tellin'	Playing hookey	Still wondering	Millionaire playboy.
Alliege. How I laughed.	Quietness	On my brain, Stupid.	To make money and not with press either.
Vinnie	Singing	On my looks!	To become "Mrs. Russ"; Singing Career.
Oh, my busted back.	Ciccolini's Maytag & Conservative ties.	Giving teachers free washers.	Own a Packard "100" convertible.
For the birds	Not doing homework	Only God knows.	Baseball player.
I nominate Cull	Nominating Cull	An act of Congress	To bring the 'Que to Barringer
Are you for real?	Being the strong silent type.	Slipping 5" & 10" when needed.	To be an electrical engineer.
Sure!	Telling about new friends.	By knowing "Who"	To be a teacher
Oh shoot!	Knowledge of history and geograpy of Mongolia	Hard work, study and blackmail	To become a well known and highly paid artist.
Well, that's debatable.	Compositions on the "Yankees."	Doing my homework	To own my own Cadillac
Any mail today?	Corny jokes	Good friends	To be Mrs. Covington.
You're hitting yourself	Being what I am	Studied 4 hours a day	Live on unemployment.
Who needs you?	Rolled up pants and shirt collar up	Like "erkem" and "Cha da Fate"	To be a man.
Let's Cut	Never reaching school	I don't know.	Join the Marines.
Do you serious?	Coming to school early	By using my brains	To marry a rich man.
OH Fish!	Missing the school Bus	I bribed them.	Elementary Teacher
Shi-ucks!	Selling homework and being faithful.	Brains and Influence	Nursing and Marrying Arnie.
Holy Toledo	Rochester Accent	It couldn't happen again.	To go to college and get a MRS. degree.
Did you catch it?	Telling clean jokes?	Holding hands with Marie.	To be a success in life.
Oh, and I laughed.	My beautiful long hair	Are you kidding?	To meet Tony Curtis
Wise up	Driving	On roller skates	Physical Education Teacher.
Forget it	Running through the halls.	Madge	To be a woman
Italian Quotations.	Getting in Monprode's hair.	I walked.	Designing
Thats' awful	My laugh	Hard work	To become an R. N.
A bit	My squeaky laugh	Don't know.	To get married.
Fiddlesticks	Long black hair	Shall I ask Dr. Saylor	To shake hands with Helmont Dentine
Yeh! Merry Christmas	Making love	Who knows?	Crack into Fort Knox.
June, did you go down the shore?	Being late to class	Sitting next to Bruzzio and Bimbo	To be Mrs. D'Angelo
Comes the Revolution	Junior Achievement	By sheer genius	Journalist or Politician
You're going nowhere	Fast gun and steady nerve	What a joke!	A successful business (bootlegger)
Oh Pooh	Being quiet	On other people's homework	Work
You're handsome around the ankles	Eating everything I see	By arguing with my teachers	To bring piano concerts to their highest forms.
Sure looks good to me.	Sleeping	God knows how	To be a postal clerk.
Throw him a fish	The call of the Raven	Prayers	Undecided.
For cryin' out loud!	My bay window	Making eyes at the lady teachers	Commercial Artist
No kiddin'	Chewing gum	By the skin of my teeth	Comptometer in Bell Telephone Co.
It's a sin	Being late	Having friends in the office.	To become Mrs. Bob Lehman
Are you joshing?	Green eyes	I walked through	Ideal wife
How Jazzy	Being "XY" (to my classiest friends)	Good eyesight	Dental Assistant.

NAME	NICKNAME	WHERE FOUND	PET PEEVE	WEAKNESS
MADGE GEDDIS	Louie	Mongolian meetings	Phonies	A certain Rutgers football
HELEN G. GERHAUSER	Hel	With the Listerettes	Short boys	Jerry Lester
DOLORES GESUALDO	Dee	In typing room	A certain "4B" boy.	A tall, Irish fellow.
CARMINE GONNELLA	Smash	Lou's Sweet Shop	Teachers	Money
MARIAN GOWER	No comment	New York City	People who crack gum	Vaughn Monroe
MARIO GRECO	Mar	Parker St. and Bloomfield Ave.	B.B's	Mrs. Shirley's smile.
VINCENT GRUSKIEWICZ	Zip	Home	Work	Reading books
CHRISTINE HAIGHT	Minny	Jantzens and Mongolian meetings.	Getting up in the morning.	Chocolate
MARGARET HAMILTON	Peaches	Talking to boys	People calling me Chicken	Tall boys, especially H. McQueen
BRUCE HAMPSON	Pupi Gomez	With the Mongolians	Gook wagons	Blondes
JOHN HANSEN	Johnny	Toujours avec une jolie mademoiselle	Contrary teachers	Intelligent Girls
BERNICE HARTJE	Bernice	99 1 Darkroom	Boys	Food
BOB HELLER	Rapid Robert	Lingerie Dept. Bambergers	Girls that go steady	Females
JULIUS HIXSON	Lil Hick	With my honeypie	Ugly girls	Girls in tight skirts.
JEWRENA HOLLOWAY	Dedee	With "Royal Roquettes"	Tall boys	Food
JOSEPH HOLMES	Joe	Boys' Club	Coming to school.	Snobbish girls.
RICHARD HUMMEL	Hum	Fairmount and cabinet.	N1E	Cadillac
WILLIE HUNTER	Wee Willie Hunter	Wherever there is food	Shy girls	Looking at Miss Foley.
PAUL HUNT	"Hotrod"	Lou's Tulsa gas station.	All forms of work.	Flowers (Four Roses)
JUNE INTINTOLA	Junia	"Blue"	Being broke	A pitcher.
ALLEN JACOBSON	Jake	Usually in SCHOOL	Teachers who don't stick to promises.	Just looking at Dagmar
ISABEL JAMES	Iz	Wherever there is liquor	Mr. Monprode in the morning.	Scotch.
EDNA JONES	Eddy	With Joe	People that lie, then bluff their way out of trouble.	5' 9" males
LORRAINE JONES	Rainny	Near the telephone	Homework, homework.	Dickie Harris
WALTER JULIANA	"Wo-Wa" (sometimes Jules")	Barringer Sweet Shop	Vice-Principals	Girls & Italian
CHRYSANTHY KEHAYES	Chrys	At Nick's with Helen and Lois	People who are constantly late.	Those men with black hair.
YVONNE KIMBEL	Kim	On the telephone	Ann Blasi	Osculation (That's what you think)
BETTY KLEINE	Topper	In Mrs. Grey's office.	Bashful Boys	Fatimas
JOAN KVIDAHL	Greasy	Anywhere where there are boys	Girls who bleach their hair.	Boys
RITA LACERENZA	"Sis"	114 Stone St.	Mr. Hartman	M. S. B. T's
FRANK LaPARA	Butlo	Rm. 26 with Mr. Matrimony (Rubinfeld).	Girls with long skirts	That soph in Central H. S.
BERNICE LaVIGNA	Bernice & Mickey	Dreamland Arena	Frankie Megaro	A certain someone named Murph.
ROBERT LEFFERTS	Lefty	Summer Place	Homework	A good pinball machine.
ROBERT LEHMAN	Leeme	John's Confectionery	Having long hair.	My girl friend.
ROBERT LEONARD	Bob	Barringer Sweet Shop.	Mr. Hartman chasing us out of the hall.	Girls who cry at graduation time.
NICK LEPORE	Fuzzy	George's Bakery after 12 O'clock.	Mr. Burhman's Cherry pie.	The girl in 82.
JOSEPHINE LOSCO	Jo	Ohrbach's	Paying off my typewriter.	Farley Granger
LEONARD MACHESKA	Lenny the Leader	Louie Lin (candy store)	Teachers that make you sleep in class.	Pennsylvania girls
BENNY MADDALONI	Biagio	At home with Mother	A sophomore "B" acting like a Senior "A."	The smile of a pretty sophomore driving a Cadillac Convertible.
LORRAINE MAFFUCCI	Maffu	Lou's Sweet Shop	Mushrooms (Girls)	Tall, Dark, and Anthony Curtis
BARBARA MALANGA	Bobbie	Downtown shopping	Merley	My Honey!
TOMMY MANCINI	Yacibat	George's Bakery	Tall Girls (except Dagmar)	Beautiful smells in Lab.
MARY LOU MANGANELLA	Mirt	Going down Park Ave. Hill	Practice Teachers	Boys
ANTHONY MANGANO	Tony	With Frank at the diner.	Algebra	Women
MARY ANN MANNO	Toots	Jantzen's	"Big Wheels"	Chocolate Ice Cream.
MILDRED MARAFFINO	Millie	Home	Conceited people	Getting up in the morning.
JACQUELINE MARRA	Jackie	Chiocottie's	Anyone who clowns	Handsome Blondes.
FELIX MARTINO	Fe	Blue	Rose	Sweaters.
RALPH MAZZUCA	Mazu	D & L Service Center	Kids who make corner shelves in shop.	Beautiful Sophomores.
IAN McKELVIE		With Mongolians	Sheriffs.	'30 Chevy Mobile
RICHARD McLAUGHLIN	Dick	Riche's	Study classes	Cutting
FRANK MEGARO	Franklin	Blue & White	Homework	New Caddillacs
DOLORES MELCHIONE	Dee	Lou's Sweet Shoppe	Petty Sarcasms	Men from 6-60.
VERNA MELOCHE	Vern	With Wilma Mowry	Girls with a "boyish Bob"	Witty Expressions.
IRMA MESSINA	Irm	Where there're boys	Cheap boys	Men 6 feet, dark hair, dark eyes.
ADRIENNE MESSNER	Addie	Nicks	Being called "a mess or "shorty"	Men and books.
RUBY MEYERS	Rebel	322 Belmont Ave.	Frank — Phil	Shelly
CONSTANCE MIDDLETON	Mae	Mi. 2-5355 or Ma. 2-4772	Mr. W. B.	That's a secret
ELEANOR MILANO	El	At the Roller Derby	Big Deals	Ciccolini's muscles
HELENE MONDER	Hel	Anywhere and everywhere with Diane.	Habitual Liars	Henry, Honey
ROBERT MORITZ	Bobby	Character Mansion	Yankees	Good Painting, V. P., J. M.
PAT MOSTELLO	Mush	D and L Gas Station	Doug McClelland	Tanya
WILMA MOWRY	"Willy"	With Verna Meloche.	Know-it-alls	Boys named Bill.
JAMES S. MURPHY	Murph	West Orange	No good Mongolians	Girls in tight sweaters.
JIM MURRAY	Jim	Madison Square Garden		A stupid girl with glasses.
LOIS MURRAY	"None"	Home listening to radio	History homework	Food
ANTHONY MUSELLI	Tony	Anywhere	People who save all their talking for when they're on the stairs.	Good looking girls.
ANDREW NAPPI	Rickie	Joe Imp's	Girls with their nose in the air	Mina

FAVORITE EXPRESSION	FAMOUS FOR	HOW I GOT THROUGH	AMBITION
Are you serious?	Activities	Dinah	To be a teacher
I din't know	Long eyelashes	On a banana peel	To be a reform school matron.
Let's pass H. R. 37	Chattering	On my brains	To find the ideal husband
Got the homework	Selling jackets — hamis etc.	The door	Borrowing Sam Berger's salamis
That's great	Being scholary	By paying attention in (most) classes.	To go into radio directing
Shhh, I hear footprints.	Doing my homework	On my looks	To be a builder
Slow down	My New England Accent	Kept believing	None
Hey, Just a minute	Minnesota	Big telephone bills and smart friends	Nurse
Later	Making people laugh early in the morning.	My happy smile	Work in an office.
Dat's nice	Mooching	By knowing the right people	Engineer
Not now — see me later.	My Danish	Typewritten gypslips	Teaching
It sure is	Smile	Knowing the right people	Nurse
Of course I still love you.	Flirting	Being friendly with brains.	College
Whadda ya want? A Dewey Button?	Wall Street speculation.	Connections, kid, connections	To be a famous musician
Just watch me and see.	Being late	Laughing	Teacher.
Nice Country	Being late	On a prayer and a pull	To make a billion dollars
Oh yah	Whistling	Who knows?	Naval officer
Go stick you head.	Sleeping in Art History	By bribery	To become a doctor
Oh, Babe!	Sleeping in class	I never snore in class	Become an electrical engineer
What's this action?	Leashin'	Listening to Marie's chatter	To keep the wonderful friends I have
Big Deal	Talking	Sheer courage	To retire with a million at an early age.
Really?	Sarcasm (ask Mr. Bruder)	Knew the right people.	To join the French Foreign Legion.
I'll beat you up.	Blue eyes	Good eye-sight	Stenographer or Secretary.
"Latter for you"	Friendliness	Sitting next to Millie F.	To live
I didn't do nuttin'	My 5 years in Barringer	With a big, big push	Chalk-dust saver
Oh, for crying out loud!	Black eyes, loquaciousness, and great height.	By knowing Joe Heinekasnitzell	Journalism
Hey, Ann! I have something to tell you.	Collecting money for Acropolis in H. R. 86	Don't ask me.	To become a teacher
For the love of heaven!	Red Hair	I'll never know	To become a Secretary
Who's got the homework.	Curly hair	The shadow knows	Kindergarten teacher
"My word"	Athletics	With a push	Go to Phila.
wo	Being 6 inches taller than Marguerite.	Biting my fingernails	Still undecided
I'm with ya baby	Coming late to H. R.	Sal knows	Teaching or Nursing.
Oh, Yea!	Being late for school	By the skin of my teeth	To be a Millionaire.
Are you kidding?	Explaining a thrilled packed motion picture.	A little study and some luck	Baseball as a career.
Sweet		Still wondering	Playboy
Hush up, Wimp.	Not getting caught	Seven years of hard work.	To help Rubinfeld in his love affairs.
Oh, Christopher!	Dreaming	Osmosis	To own a Caddi (lack)
Oh, that's nice!	Sleeping in class	Studying in Study Halls	Girl that can cook and knit.
By George	A million Friends	Cramming 24 hours before an exam.	Doctor
I Gotta Tell you something.	Same features as Jane Russell.	Signed a four year contract.	To be Mrs. Frank Di. Nigris.
Hello, Honey!	Being Coquettish	By marking test papers	To marry Chet
Eh?	Jerry Lewis' jokes	Chrys Kehayes' brain.	To live as long as Mr. Vogel
That's a sure "A."	Dancing	Hard work	Physical Ed. Teacher or Dancer
Haberdasher	Sleeping in Chem Class.	A military secret	U. S. M. C.
What a joke	Saying "yes" like Martha.	I'm still wondering	Society gal
Oh my God!	Quiet manner	Studying	Nurse
How horrible!	Being absent	Knew the right people	I wish I knew
"Where's your girlfriend?"	Liking June	Studied	To be another Mr. Anthony
Let's hit it.	Leashing with girls	With a 30-30 Winchester	Shop teacher
My exact sentiments	Sleeping in class	?	To stay away from this man's army.
Nuts	Nothing	I don't know	To go to work
Sure, awright.	Fighting with Jimmy Pet.	With the help of A. B.	Going to college
You're just a little doll	My come "Hither Look"	Shined Dr. Saylor Shoes	Les folies Bergere a Pais.
I mean it!	My long, involved sentences	The hard way.	To be a teacher.
Are you for real?	Chewing gum	By staying home half the term	Lady wrestler
Oh, shoot	Debates in history class	Is by talking	To go into some form of government work.
Hush up!	Carrying books	By Shelly's help.	To be the wife of S. Wallerstein.
My, What a life!	Arts and Craft	No one was looking.	Beautician, hair stylist.
It's a lot of garbage.	Wavy hair	My sister's notes	Undecided.
I'm so bored	Sweaters	20-20 vision	Just to be let alone.
Say there, Can I know you?	Little Joe.	I ran through	Mineralogist.
That's featureable	Being an abolitionist	9/10 inspiration, 1/10 perspiration.	Milkman
Oh Glo-ry	Laughing in study.	By smashing rocks	To become a nurse.
Blow it out your nose.	Debating with Miss Beebe	By slinging the baloney.	To enter politics.
You, bub.	Crew Cuts	With a head-first slide.	To stay happy and unmarried.
"All the time"	Eating apples	I got connections	To graduate.
Well, if it isn't —	Nothing special	By attending classes	Go to college
Ma, whatta you know?	My curly black hair	I flew through	Be a draftsman.

NAME	NICKNAME	WHERE FOUND	PET PEEVE	WEAKNESS
JAMES NARDINE	Jim	Stadium Bowling	Teachers who never stop giving homework.	Sleeping
EDWARD NICHOLAS	Eddie Nick (Ace)	With the Mongolians	The Sheriffs	Outboard motors and boats
ANGELA NISIVOCCIA	Ang	With Lorraine	Ted Williams	Brown eyes and wavy hair.
ORLIN NORRIS	Skinny	Music Room	Quiet Study periods	Getting mad at Mr. Greenfield
EILEEN O'CONNELL	"I"	With Cappy	Ted Williams	Anthony Caprio
SALVATORE PALLINO	Sal Pop	Bill's store	Wilma Mowry	Girls wearing tight sweaters.
JUNE PARABOSCHI	Junie	Billy B's	Myself	Bob
JUNE PATTERSON		Music Room	Josephine	Tenors.
VIVIAN PEPE	Viv	Wherever Irma is	Wise Guys	Harry
CLEMER PERRY	Clem	At parties	Shy boys	Boys in uniform
HELEN PETERS	George	At Nicks with Lois and Chrys	Eyes that can't behave	Tall boys with dark hair.
PAT PETRACCO	Bubbie	George's Bakery	Carlo Senica	Short Girls
FRANK PETRILLO	Doush	Blue & White	That Bobby Thompson stinks	Ethel Bls.
JAMES PETROZZINO	Pet	Blue & White	Bleached Hair	A girl with a new Buick
NATHANIEL PHIPPS	Tanny	Around any band-stand	Talkative girls.	Pretty girls
WILLIAM PHIPPS	Scare Head	Masonic Temple	Blondes that talk too much.	Ava Gardner
MARIE PLATE	Chick	Harry's	Yankees' fans	Fighters.
OREST POPOVYCH		In the homeroom closet	Getting up in the morning	Can't help sleeping in some classes.
SYLVIA PORTER		With Allen	Eddie Griffith	Money
PHIL PRAGER	Phil, "The Magnificent One", Flip.	Down at the Empire Theater.	Girls who make eyes at you when they are with other boys.	Frank's early morning phone calls
ELSIE PRATKO	El	Jantzens	Nosey People	Short boys.
FRANK QUINLAN	Paco	?	Too much homework	Blondes
TANYA RAGONESI	Tanja	Blue with Betty	Boys who smoke	Mink coats.
NADINE RICKERBY	Rick	Blue & White	Jimmy Pet	Parliaments
CAMILLO P. RISPOLI	Carmine	Rispoli & Sons Grocery Store	Ray Dademo	
MADGE RIVERS	Becky	With him	Catty women	S. S. of course.
DOMINICK RIZZO	Minigol	Little Park	Miss Grey	127 lbs.
HENRY ROBERTS	Bob	At work	People who talk too much.	
RONALD ROCCO	Babe	Corner Park Ave. and 6 th Street.	The Army	B. C.
JACQUELINE ROLLINS	Jackie	Home Sweet Home	Homework	Handsome boys
MARILYN ROSAMILIA	Mibbsy	Blue & White	Ray D. and Marianne S.	Farley Granger
ALBERT ROSSI	Rock	Blue & White	That Ted Williams isn't a hustler	Food
MARGARITE RUFOLO	Margie	Jantzens	People who called me Margaret	Cute boys
MILDRED RUSSOMANO	Merley	Always on the go	Barbara	Penetrating blue eyes.
ERNEST SABO	"Sabu"	Barringer	Miss Lania	Homework
JOAN SACCONE	Cuddles	Bisehoff's & Blue	Joan Thorton	John
WILLIAM SALVATORE	Bill Doolin	D.& L Service Center	Girls	Ellie
JEAN SAPORITO	Jeanne	At home	Homework	Getting up in the morning
MARIANNE SAULLE	Willy	Blue & White	Marilyn R's Stories	Osivego
VIRGINIA SBARRA	Ginger	Rauche's	Goody-goody people	Good-looking eligibles.
MARILYN SCHEIBER	Lynn	With Johnnie	Chemistry	Johnnie
DOLORES SCHEER	Dee	With Pete	Two-faced Girls	Tomato Pie
DIANE SCHOLER	Dee-Dee	Any place but home	Girls who bleach their hair	Cadillac Convertible
JOSEPHN SCRIMO	Joe	Eh	Study	Teachers.
THEODORE SCULL	Ted	Newark	A slow walker	Good comedians
CARL SENICA	Cholly	Chris Marker	Those "R. B. S. pep talks"	Being a "Monprode monkey"
NICK SETTEDUCATO	Macada	Blue & White	B. B.'s	Snatch
EDWARD SHEPPARD	Pas	With the Royal Order of Loyal Mongolians	Sheriffs.	Not doing homework.
VIRGINIA SMEGELSKI	Jinny	Anywhere you look	Peoplewho don't cut classes	Ballentines?
MARGUERITE SORRENTINO	Mousey	Fio Ritos or the Blue with "Angie"	Muscles	The opposite sex.
GEORGE SPRUELL	Porgie	Wherever there is music	Not paying dues.	Sweet L'il gals.
ANTHONY TAIN	Tony		Silly girls	One girl
CAROL TALLIN		Grunnings S. O.	Getting up Monday morning.	I. R.
LOIS TANKOOS	Lo	Nick's with Helen & Chrys	People with a line.	6' 2" blonde with crew cuts
STAN TAUB	Tub	Summer Place	Mr. Hartman throwing the bull in study.	Watching Dowdy Doody
JOYCE THIGPENN		With Dolores and C. A. S.	Stupid Girls	Sweet Talk.
NEIL THOMAS	Br'gy	Webster Jr. High.	Bad Musicians	Doing homework.
JOANNE TRAETTINO	Bubbles	Billy B's	Brown noses	Jim Daly
JOSEPHINE TRUNZO	Jo	Blue & White and Tivoli	Cold classrooms	6 footers.
HENRY URCUIOLI	Hank	At Loew's	Doing extra school work	Easy class teachers.
SAL VALENTE	Vali	Blue & White	That's it	Only you
MARIO VALERI	Mar	Blue	Girls going after the ugliest teachers.	Doris Day.
FRANK VERONSKY	Son	Everywhere (with Girls)	Girls who run after me.	Phil's phone calls in the morning?
ABLERT VOLLERO	Umbie	Where particular people congregate	A girl who thinks she has something which she hasn't got, and can't get. it.	Waiting for "C" lunch.
JENNIE WEAVER	Jen	With "Roguettes"	Phonies	Billy Eckstein's Singing.
ED WERNER	Big Ed	Summer Place	Teachers cracking corny jokes	Ticklish
BARBARA WILLIAMS	Bobbie	With Roguettes	Conceited People	Basketball
BETTY ZAMPAGLIONE	Betty Annie	Blue & White with Tanya	Boys who smoke	Richard Baker
ROSE ZANGARI	Gi Gee	Laurdes	Wise Guys	Benny
NICHOLAS ZOIS	Nick	Joe Imp's	Conceited Girls	Girls
NICHOLAS ZITO	Squint	Ralph's Coffee Shop	The Sheriff's	Danny Cap's Ford '31.

FAVORITE EXPRESSION	FAMOUS FOR	HOW I GOT THROUGH	AMBITION
Nice	Playing in the Blue Jackets	I never know	Radio and T.V. Technician.
No say dem sings!	Being captain of fencing team.	Doing homework.	College and then a job as an Engineer.
It's a sin.	My 4' 11½"	Willpower	To be Mrs. Joseph Chiaravallo
Back to your cage, boy.	Playing and musicial organizations	I was a good boy and studied.	Naval School of Music.
What is it?	Going steady (3yrs.)	By taking the pass.	To be Mrs. A. Caprio.
Don't tell me.	Chattering and humming in class	The teachers are my relatives	To be a teacher and teach little brats to throw spitballs.
It's not really important	Smile	Good eyesight.	To be in the Marines.
George all the way!	Singing	By working like everyone else.	A career in concert Singing.
I doubt it, Irma	Always being in school	4 years' hard daydreaming	To be Mrs. ?
Are you kidding?	Blushing	Worked	A teacher (elementary)
"But you don't understand!	Being late for school	Knowing Joe Heinekasnitzell	To get my MRS. degree.
What, you haven't got the homework	Loud skirts	20-20 vision	To pilot a D-C-6
Chit	Talking about no good Giants	Saying Lord's Prayer during H. R.	Police officer
Sweet & Swell	Fighting with Megaro	Ask the teachers	To take Jerry Coleman's place.
Naturally doing it	Playing piano	I was drafted through	Become an outstanding musician.
Say, pres,	Mad Tenor Man	Gyp slips	To be a rich bachelor
Anybody got any money	Nothing	Studied for 8 hrs. a night.	To marry a boxer.
What's the difference?	Creating the triumvirate of geniuses.	By means of blackmagic	Become a journalist.
Gimme the homework	Art	Smiling	To have sextuplets.
Oh H----	A sweet line accompanied by roving eyes.	On Dolores' Chem, with Sal's Spanish and Claire's inspiration	To get a new Chevy, marry a rich tomato and retire.
You fool you!	Being stubborn	Followed the crowd	To marry a teacher.
Wow'.	Whistling at girls	Study	Be an architect.
Good, I'm glad	Being different	Did I?	Not much
You know it!	Looking sweet	By smiling	College
		By knowing the right people.	To be a businessman
You know it is.	Sweaters	Hardwork and my fame	To open a nursery.
Who me.	Borrowing Buff's Truck.	Brains, nothing but brains.	Sports, Fisherman.
What's happening	Football	Minding my own business	None
Your lumber?	The marines	Luck	Go to college
I'll think about it.	Hair styles	On a Wing and a Prayer	
Are you serious?	Talking	It was a struggle, but I finally made it Mom!	
Are you kidding?	Talking about Ted Williams	Praying	To enter college
Honest!!	Talking	A little work and a lot of luck	To fall in love.
Don't be a perderkle	Appreciated by male teachers.	Appreciated by male teachers.	To make the dean's list in college
"Sweet"		Perfect Attendance and A on every test.	Become a Mason
You know it	Quick wit	Walking	College
Yo-o	Corny jokes	Girls next to me.	Make a million
None	Blue eyes	By working hard	Model
Hello, Sal?	Art Work	One for true, four false	Artist.
Oh, How cute	My nickname	What a miracle	Medical Technologist or Medical Secretary
Ummm, that' Yummy	Sense of Humor	It's still a mystery	To become Mrs. J. F.
How nervous!	Copying Pete's homework	Blushing	Private Secretary
Let's cut! I'll find an excuse	Promptness	Did I?	To travel the world looking for a "man"
Yeh! I know how it is!	Hitting Dilts	You're asking me!	Shake hands with Rockefeller.
Why worry when you can pray?	Drawing	By luck	To be a cartoonist.
Gee Whiz	My corny jokes	On my nerves	To enter into the medical profession.
Whata you care	Being in "S. C. U.	Briberv	To be a milkman like La Para
By the beard of Ghengis Khan.	Being president of the Royal Order of Loyal Mongolians.	By slinging the bull	No.
Grab your gotcha	Red Hair?	By the skin of my teeth.	To travel.
Are you for real?	My "tremendous" height.	"Little White Lies"	To meet John Derek
That's pretty poor	My unfinished symphony	Bribed my teachers.	To be a musician.
All right	Smile	Don't know	Pianist.
How nervous	My laughter	On a wing and a prayer	College — to own a chain of stores.
You're punchy	Unpreditable answers	By knowing Joe Keinekasnitzell	Teacher
Man O Man	Washing equipment in Chem Lab.	Through my mother's prayers.	Millionaire.
Oh sure!	A smile that looks like it hurts.	A little work and a little luck.	Phys. Ed. Teacher.
What's happening?	Listening to Records	Walk through	Go to college and become a musician.
Shut your choppas	Dancing	Sal	Be in the Chorus.
I ought to slap you	Laughing eyes	My looks and prayers.	A housewife.
I didn't do soo.	Cracking corny jokes.	Giving out passes to Loew's Theatre.	To join the navy.
What is it!	Oh, Yeah!	Bernice knows	I ain't squealing.
Are you serious?	Being late for classes	How do you think?	College — make a million fast.
Wow, look at that — nice, huh!	Quick excuses and famous alibies.	By doing all my work faithfully.	To marry a beautiful rich redhead and live off her millions.
Don't burden me, sonny boy	Connections	Arbitrating on quick decisions.	College
No joke	Being in school	Luck and good fortune	Nurse
Dam Betcha	Playing Pin Ball Machine	My prayers were answered.	Making money
I sawnee	Giving out cut slips in H. R.	Wing and a prayer	To go to college
Don't be silly	Leashing	In one door and out the other	Not much
I'm with ya baby	Strutting through the halls	Smiling at the teachers	To marry a millionaire.
Swell	Falling asleep in class	Skin of my teeth	Work
Why sure.	Drinking NaOH	Worrying	College

Senior Spring

Dance

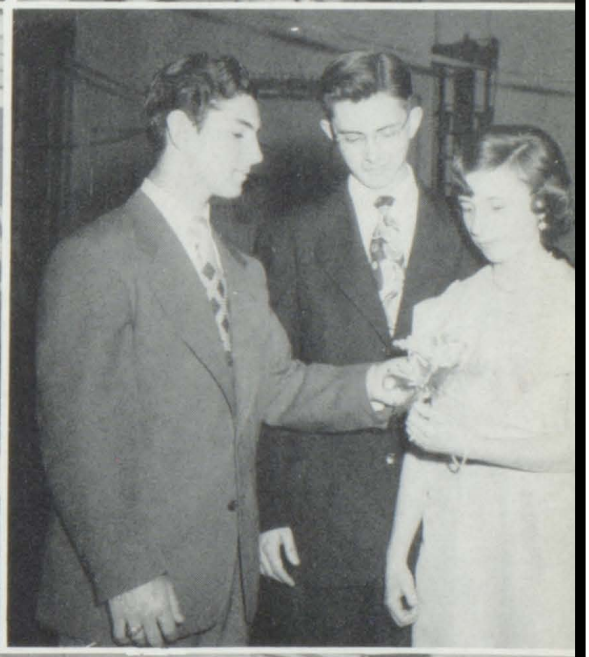

FRANK ALFIERI
66 Taylor Street
July 26
Activities - Entered Senior Year.

ANNE BLASI
38 Mt. Prospect Ave.
October 31
Activities - Spanish Club, Library Staff, Science Club.

DONALD BRUNDAGE
77 Lincoln Avenue
November 12
Activities - Track, Science Club, Leader, National Honor, Art Club.

ROLAND CHARLES COLANGELO
359½ Summer Avenue
May 7
Activities - Student Council, Boys Leaders, Biology Club, Science Club, After-Math Club.

ROBERT DALY
80 Beaumont Pl.
February 28
Activities - Boys Leaders, Science Club, Boys' Glee Club, Math Club.

ADELYN DAMIANO
32 Factory Street
October 28
Activities - Science Club, Girls Service, Latin Club, Red Cross, Sales Board.

KATHLEEN DI BERNARDO
188 Ridge St.
November 29
Activities - Girls Service, Science Club, French Club, Red Cross.

ROBERT DILTS
28 Broad Street
February 19
Activities - House And Grounds, Swimming, Basketball.

MARIO GRECO
248 Parker Street
May 13
Activities - Leader, Social Dancing, Science Club, Publicity Club, House and Grounds, Safety.

JULIUS HIXSON
192 Orange St.
August 14
Activities - Band, Orchestra, Blue Jackets.

JOSEPH HOLMES
41 Wilsey St.
July 26
Activities - None.

IAN McKELVIE
2 Kearney St.
January 16
Activities - Cross Country, Track, After-Math Club, Science Club.

BERNICE LaVIGNA
390 Central Avenue
September 11
Activities - Basketball, Baseball, Hockey, Swimming, Dancing, Bowling Class Congress, Acroplis Agent Sales Board, Advertising Board, Publicity Club, Science Club.

JOSEPHINE LOSCO
174 Parker Street
June 4
Activities - Spanish Club, Italian Club, Girls Adavanced Glee Club, Mix Chorus, Student Council.

FRANK MEGARO
49 Sixth Avenue
May 28
Activities - Cross Country, Track, Football, Baseball, Student Council, House and Grounds Comm., Science Club, Italian Club, Social Dancing Comm., Safety Comm.

ANDREW G. NAPPI
79 Mt. Prospect Ave.
July 28
Activities - Baseball, Science Club.

WILLIAM PHIPPS
172 Bank Street
December 25
Activities - Band, Orchestra, Blue Jackets, Bowling Team.

SYLVIA PORTER
198 Orange Street
August 31
Activities - P.T.S.A., Basketball, Art Club, Softball, Swimming.

FRANK QUINLAN
38 Manchester Place
November 1
Activities - Visual Aids Crew, Social Committee.

JOAN SACCONE
51 Highland Ave.
November 2
Activities - Science Club, Dramatic Club, Creative Writing Club, Social Comm., Spanish Club.

JOSEPH SCRIMO
186 Summer Ave.
June 5
Activities - Assembly Committee.

JOYCE THIGPENN
220 Orange Street
June 11
Activities - Mixed Chorus, P.T.S.A., B-Girl, Cheerleader, Softball, Basketball, Yearbook Staff.

JOANNE TRAETTINO
315 Summer Ave.
June 2
Activities - Science Club, Dramatic Club, Creative Writing Club, Spanish Club.

JENNIE WEAVER
69 Clay Street
September 25
Activities - Jr. Red Cross, Science Club, Ass't Secretary of Homeroom.

BARBARA WILLIAMS
213 Sylvan Avenue
July 18
Activities - Junior Red Cross, Pan-American Club, Mixed Chorus, Sec. of H. R., Basketball.

ROSE ZANGARI
148 Mt. Prospect Ave.
April 12
Activities - Student Council, Activities Committee, Publicity Committee.

NICHOLAS ZOIS
478 North 7th Street
May 13
Activities - Science Club.

AURORA MARY ADAJIAN
538 No. 5th Street
May 13
Activities - Latin Honor Society, Student Council, Pres. & V. Pres. of the Math Club, Pres, French Club, Science Club, House and Grounds, Social Comm., National Honor, Treas. Jr. Achievement, Red Cross, V. Pres Home Room, Business Mgr. Yearbook, Library Staff, Psychology Club, Basketball.

ANN BOVINO
458½ No. 7th St.
November 23
Activities - Red Cross, Banking Agent, Glee Club, Math Club, Photographer for Yearbook, Social Committee, Science Club, Italian Club.

GENARO CHIARAVALLO
361 No. 10th St.
June 29
Activities - Student Council, National Honor Society, Math Club, Science Club, Photography Club, Class Congress, Latin Club, Dance Comm. Dancing Club, Assembly Programs, Advertising Comm.

LOUISE D'ANDREA
377 Lincoln Ave.
December 1
Activities - Basketball, Bowling, Hockey, "B" Girl, Red Cross - Pres., Acropolis Agent, Science Club, Pres. - "Y" Teens, After-Math Club, Pan-American, Homeroom Sec., Yearbook Typing, Junior Achievement, National Honor, Dance Comm. - Decoration.

ANGELA DE PAOLO
95 Parker St.
July 8
Activities - Social Dancing, After-Math Club, Italian Club, Acropolis.

DIANA DE SANTIS
467 Delavan Avenue
September 4
Activities - Yearbook - Co-Ed. Student Council, - Sec., Latin Honor Society, - Consul, National Honor Society, Interscholastic Council, Science Club, Office Staff, French Club, Hockey, Acropolis - Co-Ed., "Y" Teens, F.H.A., Social Dancing Club, "B" Girl, Evalution Comm., Social Comm., Assembly Comm.

ROBERY FORT
231 No. 7th St.
October 1
Activities - Football, Football Manager, Track.

JOSEPH FOTI
136 Ridge St.
October 21
Activities - Blue Jackets, Boys Leaders, After-Math Club, Science Club, Student Council Representative.

DORIS FRICKE
284 Park Avenue
July 5
Activities - Science Club, Office Assistant, Girls Glee Club.

MADGE GEDDIS
181 North 6th Street
October 13
Activities - National Honor Society Sec, Acropolis Co-Ed., Yearbook, Co-Ed., Psychology Club, After-Math Club, Science Club, Pan-American Club, Social Dancing Club, Office Staff, Y-Teens, Hockey, Homeroom Chairman, Comm. of Good Will and Understanding, Activities Comm.

VINCENT GRUSKIEWICZ
337 North 13th Street

June 9
Activities - Basketball, Biology Club, Science Club, Baseball, Latin Club.

PAUL HUNT
322 7th Ave.
January 2
Activities - Science Club, Math Club.

WILLIAM HUNTER
205 No. 2nd Street
July 24
Activities - Basketball, manager; Cross country, Track.

ISABEL JAMES
28 Peck Avenue
August 4
Activities - French Club, Acropolis News Board, Acropolis Agent, Art Ed. - Acropolis, Science Club, Sec. Public Speaking Club, Pres. of Psychology Club, Student Council, Social Comm., Pupil Activities Comm., Publications Comm., Current Problems Club.

FRANK LA PARA
463 North 6th St.
June 6
Activities - Science Club, After-Math Club, Boys Leaders.

NICK LEPORE
511 No. 8th Street
August 25
Activities - Science Club, Math Club, Italian Club, Student Council, Photograph Club, Treasurer.

LEONARD MECHESKA
61 North 13 St.
July 10
Activities - Capt. Boys Leaders, Science Club, Math Club, Photography Club.

JACQUELINE MARRA
391 North 7th Street
February 27
Activities - Evaluation Committee.

DOLORES MELCHIONE
595 No. 4th St.
November 23
Activities - French Club, Office Staff, Girls Service, Yearbook, Psychology Club, Latin Honor Society, Y-Teens, Jr. Red Cross.

ADRIENNE MESSNER
21 North 12th Street
December 13
Activities - Science Club, Photography Club, Acropolis Agent, Pres. of French Class, Pres. of Homeroom, Student Council Representative, Math Club, Library Staff, Visual Aids, Latin Honor

EDWARD NICHOLAS
390 North 7th St.
September 22
Activities - Captain of fencing team, Science Club, After-Math Club, Social Dancing Club, Student Council, Interscholastic Council, Biology Club, Photography Club, Acropolis Agent, Yearbook, Italian Club, Dance Comm., Homeroom Chairman, Jr. Achievement, Y.M.C.A.

VIVIAN PEPE
830 Mt. Prospect Ave.
May 5
Activities - House and Grounds.

HELEN PETERS
141 North Ninth St.
August 29
Activities - Jr. Red Cross, Science Club, Pan-American Club, Spanish Conversation Club, Psychology Club, Girls Glee Club, 4B Homeroom Sec., 4A Homeroom V. Pres., Student Council, P.T.S.A. Comm., Girls Office Service.

DOMENICK RIZZO
211 Highland Ave.
February 21
Activities - Science Club.

CARL SENICA
339 North 7th Street
August 31
Activities - Science Club, Italian Club, After-Math Club, Boys Leaders, Boys Glee Club, Homeroom Treasurer.

NICK SETTEDUCATO
171 Parker St.
July 24
Activities - Science Club, Football, Track, After-Math Club, Boys' Leaders, Musical Groups.

GEORGE SPRUELL
228 Orange Street
January 7
Activities - Band, Blue Jackets, Glee Club, Mixed Chorus.

JOSEPHINE TRUNZO
18 First Street
January 12
Activities - Italian Club, Student Council, Red Cross, Mixed Chorus.

HENRY URCUILLI
666 Mt. Prospect Ave.
August 6
Activities - Science Club.

MARIO VALERI
475 North 13th Street
December 23
Activities - Baseball, Boys Leader, Science Club, Glee Club, Visual Aids, House and Grounds, Italian Club.

NICHOLAS ZITO
249 4th Street
December 6
Activities - Science Club, Photography Club, Italian Club, House and Grounds.

RUTH ARNOLD
141 James Street
May 17, 1933
Activities - French Club, Basketball, After-Math Club, Science Club.

CHARLES BAUER
90 Ridge Street
February 20
Activities - Science Club, Boys' Leaders.

JOSEPHINE BEATRICE
6 Boyden St.
February 24
Activities - Italian Club, Science Club, Library Staff and Club.

ANGELUS BELLINO
67 Cutler Street
March 27
Activities - Science Club, Pan-American Club, Student Council, Safety Comm., Social Comm.

JOSEPH CAPRIO
75 State Street
July 10
Activities - Science Club, Boys' Leaders, Italian Club.

DOLORES DAVIS
98 Sussex Avenue
February 3
Activities - National Honor Society, Safety Comm., Science Club, French Club, After-Math Club.

CAROL DAVISON
619 Clifton Ave.
July 14
Activities - Science Club, Math Club, French Club, Student Council, Jr. Red Cross Comm., Y-Teens, Office Staff, Social Comm., Piano Club, National Honor Society.

ANGELA DE GENNARO
43 Garside Street
July 12
Activities - Science Club, House and Grounds, Girl's Service, After-Math Club, Italian Club, Dramatic Club, Baseball, Swimming Club, Office Staff, Jr. Red Cross, Y-Teens, Glee Club, Yearbook, 4-B Dance Comm., Social Dancing, B Girl.

GERALDINE R. J. DI DOMENICO
63 Nassau Street
January 7
Activities - Social Dancing, Science Club, Assembly Comm., After-Math Club, Yearbook, Red Cross, French Club, Latin Club, Dramatic Club, Student Council.

CARMINE GONNELLA
154 Garside St.
June 30
Activities - Science Club, Dancing, Boy's Leaders

MARGARET LOUISE HAMILTON
44 Somerset St.
July 26
Activities - None.

JEWRENA HOLLOWAY
316 Academy Street
October 2
Activities - Science Club, Library Staff, Orchestra.

BETTY KLEINE
1948 Oakwood Plewy, Union
July 5
Activities - Spanish Club, French Club, Science Club.

MARY ANN MANNO
115 Bloomfield Ave.
March 2
Activities - Pan-American Club, Science Club, After-Math Club, French Club, Red Cross Council, National Honor Society, Girl's Leaders, P.T.S.A., Banking Agent, Y-Teens, Mixed Chorus, Social Comm. Piano Club, Hockey, Student Council.

RALPH MAZZUCA
123 Parker St.
January 1
Activities - Football, Student Council, Safety Comm., Acropolis Agent, Pres. of H. R., Dancing Club, Social Committee, Science Club.

IRMA MESSINA
247 Mt. Prospect Ave.
October 8
Activities - Science Club, Spanish Club.

JAMES MURPHY
103 Fairmount Ave.
January 4
Activities - Science Club.

ANTHONY MUSELLI
137 Ridge Street
January 25
Activities - None.

ORLIN NORRIS
68 North 13th Street
December 26
Activities - Boys Leaders, Band Orchestra All-City Band and Orchestra, Blue Jackets, Student Council, Science Club.

JUNE PATTERSON
200 Orange Street
June 26
Activities - Student Council, House and Grounds, Piano Club, Advance Girls Glee Club, French Club, P.T.S.A., Italian Club.

FRANK PETRILLO
55 Webster
September 16
Activities - Science Club, Boys Leaders, Italian Club.

MARGARITE RUFOLO
40 Hoyt Street
December 28
Activities - Italian Club, Science Club.

ERNEST SABO
26 Drift Street
June 15
Activities - Boys Leaders

WILLIAM SALVATORE
243 Clifton Ave.
July 6
Activities - Science Club.

THEODORE SCULL
34 Van Wagenen Street
May 28
Activities - Science Club.

EDWARD CR SHEPPARD
82 4th Ave.
March 10,
Activities - Y.M.C.A., Student Council, Evaluation Committee, Dramatic Club, Psychology Club, Science Club (Vice Pres.), Biology Club (Pres.), Fencing, Pan-American Club, Spanish Conversation Club, National Honor Society, After-Math Club.

MARGUERITE SORRENTINO
141 Park Ave.
February 1
Activities - Spanish Club (Sec.), Science Club, After-Math Club, Girls Service, Student Council, Italian Club, Y-Teens, Activities Committee, 4B Dance Committee, Social Committee, House and Grounds, Committee (Sec), Office Staff, 4A Congress (Sec.), "B" Girl, National Honor Society.

STAN TAUB
310 Broadway
July 15
Activities - Science Club.

ED WERNER
99 Bloomfield Ave.
April 24
Activities - Science Club.

WOODROW BEAUCHAMP
212 Orange Street
April 9
Activities - Cross-Country, Science Club

JOY LAVONNE BROOKS
488 Broadway
April 10
Activities - Bowling Club, Science Club, Field Hockey, Swimming Club, Photography Club, Psychology Club

THERESA CATANIA
96 Nassau Street
March 28
Activities - Yearbook, Acropolis Photographer, French Club, Science Club, After-Math Club, Publication Comm., Assembly Committee, House and Grounds Comm., Dance Comm.

VIRGINIA CHIRICO
166 Parker St.
November 19
Activities - Spanish Club, House and Grounds Comm., Science Club, Swimming, Hockey, Dance Comm.

MARIE CONTE
23 Mt. Prospect Ave.
July 26
Activities - Latin Honor Society - Sec., French Club - Pres., After-Math Club, Science Club, Student Council, Activities Comm., Girls' Service Club, Jr. Achievement, Evaluation Comm., Acropolis Typing Board.

RAYMOND DADEMO
26 Stone St.
August 11
Activities - Boys' Glee Club, Boys' Bowling, Football, Class Congress, Pres. of Social Comm., Science Club, Dancing Club, Student Council.

CLAIRE DEVERS
132 Springfield Ave.
September 30
Activities - Science Club, Student Council, Acropolis, Spanish Club, Dance Club, Hockey, Glee Club, Latin Honor Society, Dramatic.

HAROLD FIELDS
232 Orange St.
February 26
Activities - Boys' Glee Club, Spiritual Choir, Track.

RICHARD HUMMEL
85 Fairmount Ave.
December 5
Activities - None.

MARIAN GOWER
331½ Broadway
July 26
Activities - Music Club, Bowling Psychology Club.

HENRY ROBERT
72 Highland Ave.
January 24
Activities - Football, Track, Science Club.

MARY LOU MANGANELLA
13 Webster St.
October 14
Activities - Science Club, Spanish Club, House and Grounds, Baseball, Basketball, Hockey, Swimming, After-Math Club, Dance Comm.

CONSTANCE MIDDLETON
6-8 Hayes St.
June 21
Activities - Girls' Glee Club, Spiritual Choir, Library Staff, Science Club.

PAT MOSTELLO
203 Lake St.
November 13
Activities - Student Council, Science Club, 4B and 4A Dance Comm., House and Grounds, Bowling, Social Dancing.

ANGELA ANN NISIVOCCIA
122 8th Ave.
August 1
Activities - Latin Honor Society, Italian Club, Science Club, Red Cross, Class Congress, Dance Comm., Yearbook, Homeroom Pres., Girls' Softball.

EILEEN O'CONNELL
44½ No. 7th St.
November 9
Activities - House and Grounds, Nurse Asst., Hockey, Cheerleader, Basketball, Glee Club, Science Club, Assembly Comm., Student Council.

NATHANIEL JOSEPH PHIPPS
172 Bank St.
December 25
Activities - Band, Orchestra, Blue Jackets, Boys' Glee Club, Track.

MARIE PLATE
54 No. 13th St.
May 22
Activities - Class Treas., Activities Comm.

ELSIE PRATKO
383 Summer Ave.
January 14
Activities - P.T.S.A., Safety Committee, Red Cross.

CAMILLO RISPOLI
25 Crane St.
May 27
Activities - Science Club, Math Club.

MADGE RIVERS
6 Quitman St.
April 8
Activities - Science Club.

ALBERT ROSSI
633 Highland Ave.
May 5
Activities - Football, Student Council, Track, Science Club, Publicity Committee.

MARIANNE SAULLE
643 Parker St.
March 3
Activities - Swimming, Dancing, Bowling, Basketball, Hockey, Science Club, Cheerleaders, Girls' Service Club, Class Reporter, House and Grounds, Dramatic Club.

CAROL TALLIN
75 No. 7th St.
May 5
Activities - Science Club, Spanish, French, After-Math, Office Staff, Psychology Club, House and Grounds, "Y" Teens, Red Cross, Sales and Advertising of Yearbook.

NEIL THOMAS
92 Summer Ave.
November 14
Activities - Track Team, Assembly Committee, Piano Club.

FRANK VERONSKY
390 Central Ave.
July 13
Activities - Band, Science Club, After-Math Club, J. V. Football, Track, Pres. of Barringer Hi-Y.

BETTY ZAMPAGLIONE
10 8th Ave.
November 29
Activities - Pan-American Club, Science Club, 4B-4A Dance Comm., Spanish Conversation Club, Psychology Club.

ANTHONY AFFLITTO
379 Summer Ave.
March 20
Activities - Spanish Club, Science Club, Student Council, Boys' Leaders, Social Dancing Club.

ANTHONY BOTTONE
575 Highland Ave.
August 3
Activities - Varsity Football, Varsity Basketball, Science Club, Red Cross.

DOUGLAS CAMPBELL
246 Roseville Ave.
September 25
Activities - Latin Club, Student Activities Committee, French Club, Science Club.

JOE CICERO
162 Norfork St.
May 31
Activities - Math Club, Photography Club (V. Pres.), French Club, Science Club, Boys' Glee Club, Jr. Varsity Football, Nurse's Monitor, 3A Class Photographer.

EDWARD CULL
184 No. 7th Street
January 5
Activities - Science Club.

GERALD DE BENEDETTE
370 No. 12th Street
March 4
Activities - After-Math Club, Science Club, Yearbook Advertising and Yearbook Sales Committees.

MARIE DE LORENZO
548 No. 5th Street
June 29
Activities - Social Comm., Science Club, Jr. Red Cross, Booking Agent, After-Math Club, Social Club, Advertising Committee.

ANN MARIE GAGLIANO
370 No. 12th Street
June 10
Activities - Science Club, Bowling, Acropolis reporter, Girls Leader, Social Dancing.

ANGELA GALANTI
1241 Shetland Drive
November 22
Activities - Jr. Red Cross, House and Grounds Committee, Social Committee, Advertising Committee, Yearbook, Social Dancing Club.

CHRISTINE HEIGHT
785 Mt. Prospect Ave.
December 26
Activities - Library Staff - Pres., Book Room Staff, B-Girl, Yearbook, Student Council, Red Cross - Pres., After-Math, Y-Teen - Sec., Radio Works Shop, National Honor, Latin Honor, P.T.S.A., Science Club, Girls Service Club, Junior Ach. V. Pres., Jr. Walter League Sec.

BERNICE HARTJE
132 North 7th Street
December 10
Activities - Science Club, Photography Club, Red Cross, Girls' Sports, Assembly Comm., National Honor, House and Grounds Comm.

BOB HELLER
563 William Street, East Orange
January 26
Activities - Boy Leaders, Science Club, Football, Fencing, Safety Committee, Homeroom President.

EDNA JONES
80 Second Street
June 22
Activities - Science Club Publicity Committee, Homeroom Sec., Junior Red Cross, Hockey, Swimming, After-Math Club.

WALTER JULIANA
176 Bloomfield Avenue
June 8
Activities - Science Club, Italian Club, Fencing Club, Acropolis Agent, Junior Achievement.

ROBERT LEFFERTS
449 Summer Avenue
September 22
Activities - None.

ROBERT LEONARD
766 Broadway
July 18
Activities - Basketball, Science Club Math Club.

BENNY MADDALONI
134 No. 12th Street
August 24
Activities - Student Council - Pres., Football Team, Boys Leaders, Science Club, Math Club, Latin Honor Society, The Interscholastic Council.

ANTHONY MANGANO
893 Mt. Prospect Avenue
May 11
Activities - Glee Club, Science Club.

MILDRED MARAFFINO
81 Davenport Ave.
August 13
Activities - F.H.A., House and Grounds, Red Cross, Girls Service.

FELIX MARTINO
311 No. 11 St.
May 3
Activities - Math Club, Boys Leaders, Science Club, Pan-American Club.

RUBY MEYERS
16 Irving St.
February 18
Activities - Spanish Club, Science Club, Girls Leaders.

HELENE MONDER
411 No. 13th St.
July 4
Activities - Science Club, Girls Service, House and Grounds, Banking Agent.

JUNE PARABOSCHI
114 Sylvan Ave.
June 5
Activities - Science Club, Acropolis Agent.

JAMES PETTIOZZINO
116 Park Ave.
November 11
Activities - Science Club, Baseball Team, Boys Leaders, Pres. 4 A Homeroom.

NADINE RICKERBY
204 Sixth Avenue
January 17
Activities - Student Council, Hockey, Homeroom Treas., Science Club, Publicity Comm., Social Dancing.

RONALD ROCCO
304 No. 7th St.
September 24
Activities - Marching Band, Blue Jackets, Science Club, Assembly Committee, Boys Safety, Swimming Club.

MILDRED RUSSOMANO
600 No. 8 St.
July 2
Activities - Yearbook, 4B - 4A Class Congress, Acropolis Editor (Barney), Student Council, Latin Honor Society, French Club - Treas., Dance Comm., Chairman 4B - 4A, Office Staff, Publicity Comm., Psychology Club, Assembly Comm. - Sec., Girls Service Club, Mixed Chorus, Social Comm., Basketball, Hockey, Cheerleader, Y-Teens, Swimming.

DOLORES SCHERR
141 No. 5th St.
September 27
Activities - After-Math Club, Social Committee, Science Club, Italian Club, Hockey, Swimming, Advertising Committee.

LOIS ANN TANKOOS
360 Roseville Ave.
July 14
Activities - Art Ed. of the Acropolis and the Yearbook, After-Math Club, French Club, Science Club, Salesboard of Yearbook, Student Council, Evaluation Committee.

LOIS MURRAY
41 Webster St.
May 28
Activities - None.

SAL VALENTE
25 Highland Ave.
November 10
Activities - Science Club.

ATHLETICS

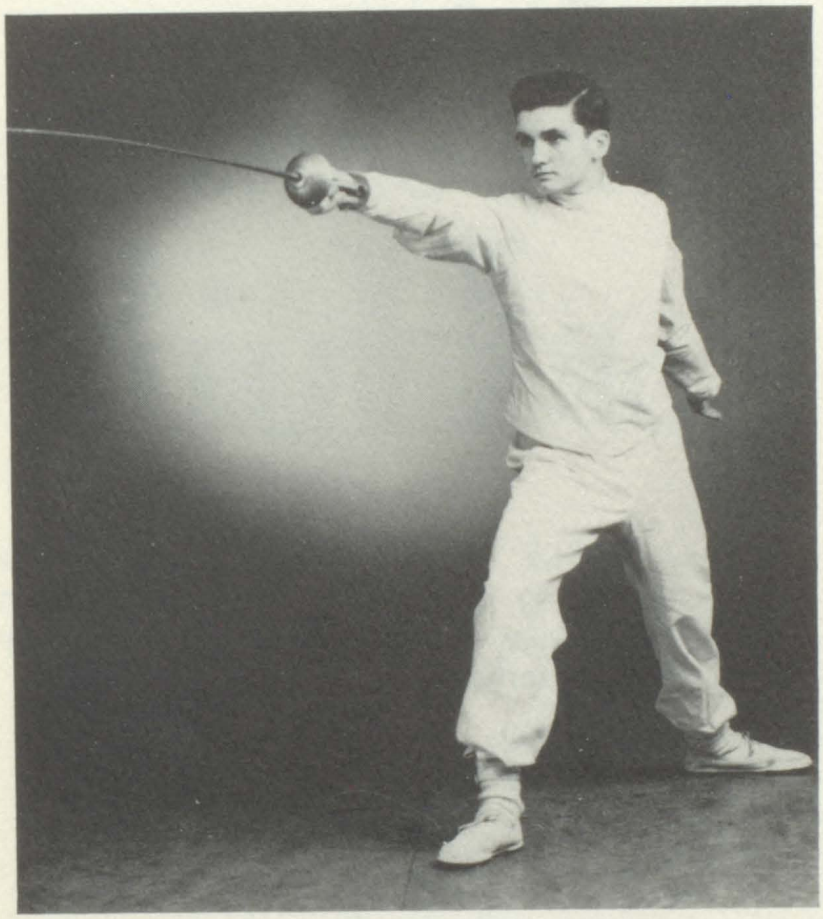

Barringer provides full opportunity for all students to participate in athletics regardless of race, creed, color or religion in a spirit of brotherhood.

THE UNIVERSAL
OF Human

ARTICLE I – All human beings are born free
in dignity and rights. They are endowed with
conscience and should act towards one anothe
of brotherhood

DECLARATION
n Rights

ee and equal
n reason and
er in a spirit

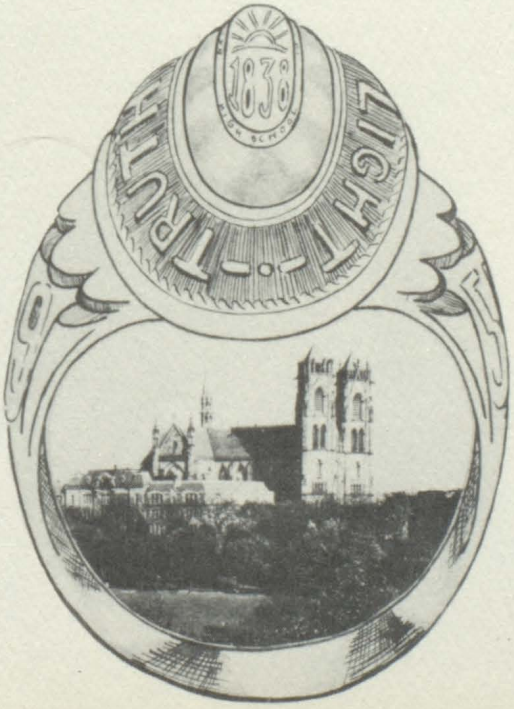

ATHLETICS

ED BIMBO *Guard*
With a magic toe and some of the most devastating blocking seen in this area, hard hitting Bimbo received All-State honors and praise, as the outstanding lineman in the county.

MIKE BRUZZIO *Back*
Cast in the unheralded role of a blocking back, "Bruising Bruzzio" was one of the main reasons for our teams city-championship success. The great game he played in the Turkey tussle won't be forgotten for a long time.

BOB FORT *End*
A team is just as good as its reserves and big Bob proved to be the number one reserve of the team. Filling in capably at left end, Bob made Mr. Naporano breathe easier and helped Barringer breathe to the City Championship.

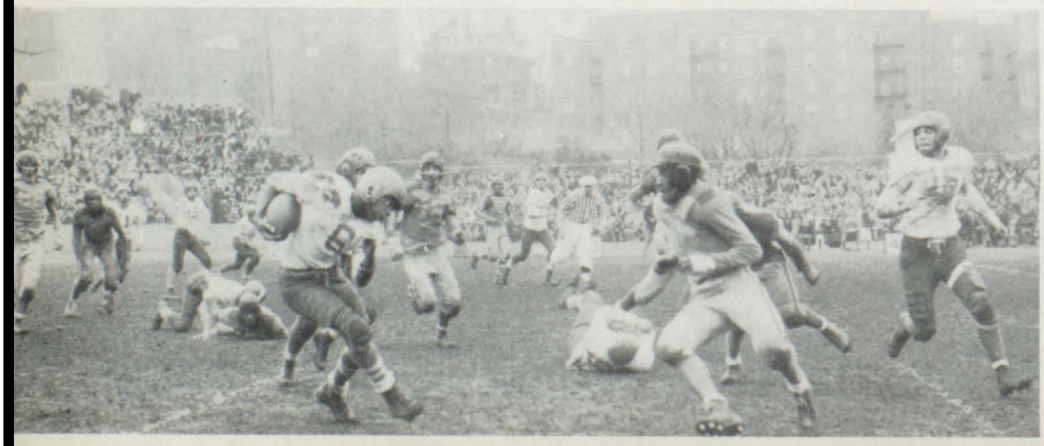

TONY BOTTONE *End*
A better all-around end could hardly be found than Mr. Bottone! Tony garnered a berth on the All-City eleven by coupling his tremendous defensive work with some high handed pass receiving.

AL ROSSI *Center*
Rugged Rossi was instrumental in keeping our team on top. A quick, accurate passer, he filled his part as center more than adequately.

FOOTBALL

Coach Tony Naporano piloted one of the finest football teams ever to emerge from the Barringer gridiron into a tie for the city league championship and recognition as one of the powerhouses of the state.

Working as a smooth but rugged unit the Blue started off slowly by dropping a tilt to Montclair and deadlocking Central and West Side. Then the Blue began to roll; the rest of the city league rivals, as well as the outside competition, were easily defeated. Phillipsburg, a team rarely beaten by the Blue was decisively mauled by a count of 28 - 0. Eddie Bimbo with three placements and Tony Bottone with an 84 yard juant to paydirt thrilled the spectators in this one.

The climax of the Blue's successful season was the Turkey Classic in which Barringer ended the season by knocking off the East Orange Panthers by a 28 - 7 score. Bimbo, who booted four P. A. T.'s, and Mike Bruzzio, who booted E. O. back on their heels. excelled in this fray.

RALPH MAZZUCA *Back*
This little package of dynamite completely bewildered the bigger boys. How true the adage "Big things come in small packages."

Photographs courtesy of Newark News

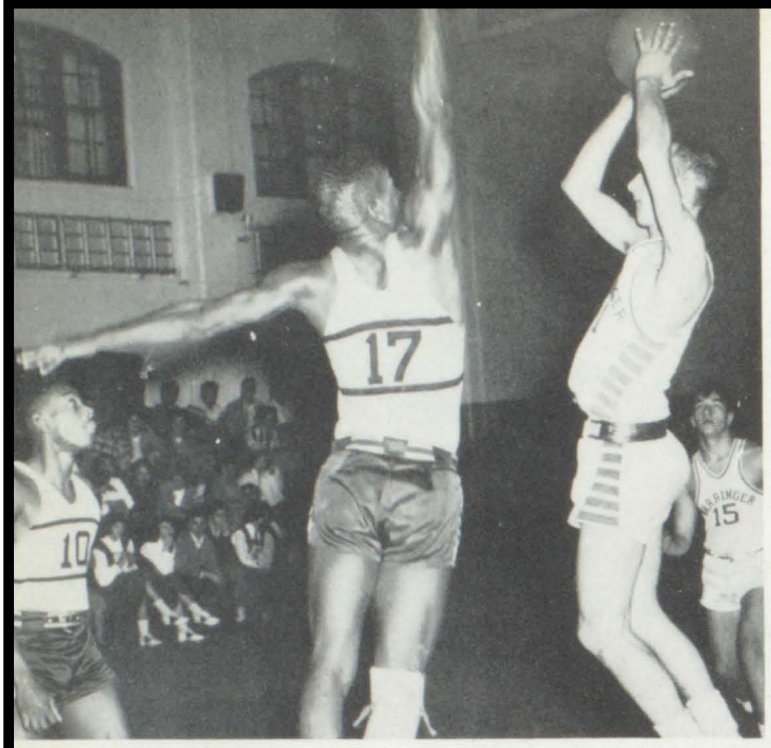

BOB LEHMAN, *Guard* –
Probably the best passer in the city, Bobby also is a steady shotmaker. His flashy floor game makes him a good man to have around, especially in the clutch. Barringer really had somebody in "Mr. Lehman!"

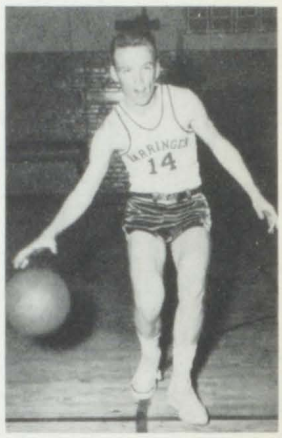

VIN GRUSKIEWICZ, *Guard* –
A good all-round performer Vinnie is a particularly deadly set shot. His steady, balanced game made him very valuable to the Blue.

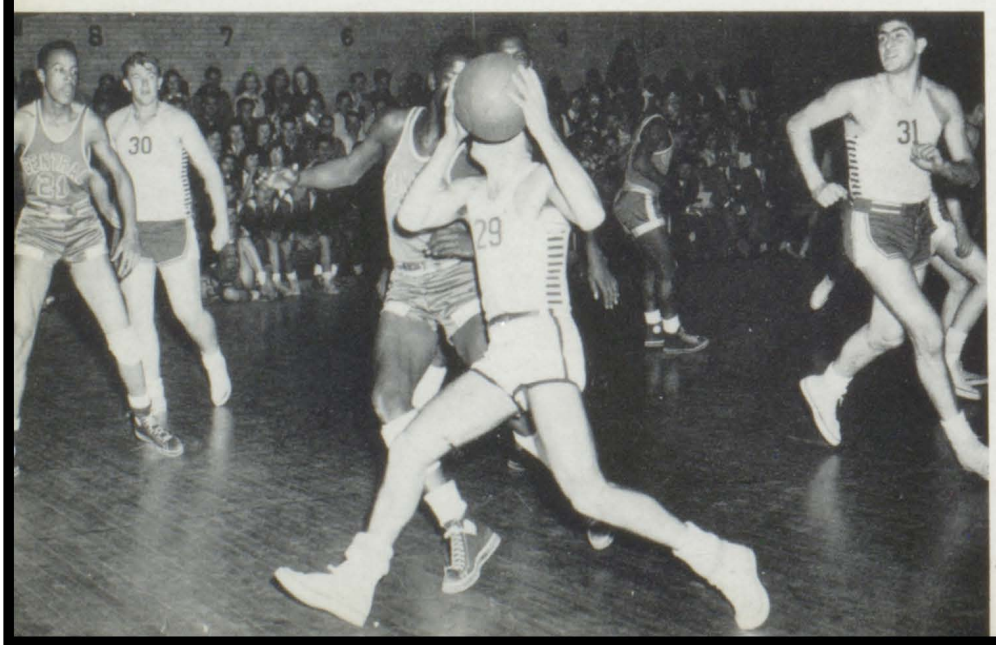

TONY BOTTONE, *Forward* –
A rough customer under the boards and an accurate one hand push shot, Tony makes a pretty rough competitor to handle. He did most of his scoring in city league competition, and proved to be as handy a man as one could find.

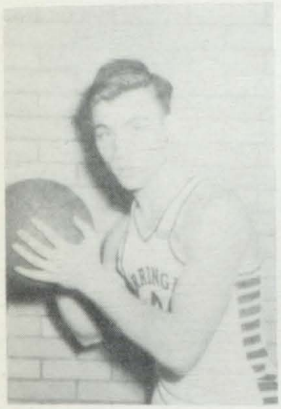

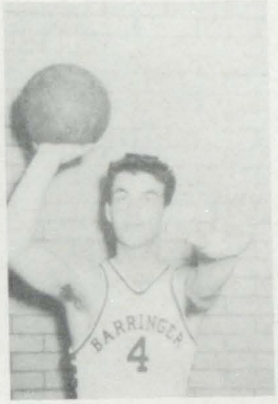

JIM MURRAY –
Though Jim was unable to partake in any competition during the last season. because of an ankle injury, he showed tremendous potentiality in his junior year. His services were sorely missed because Jim, besides playing a stellar floor game, was one of Barringer's most prolific scorers. College basketball should be a certainty for Jim.

BASKETBALL
Unable to cope with the strong city league competition, the Blue had to find victory outside its boundaries. Coach Joe Neremberg, minus the services of his ace guard, Jim Murray, was handicapped severely by lack of height and poor student support.
"WAIT 'TILL NEXT YEAR"
Our basketeers found solace in their ability to work as a unit and in the invaluable experience learned which could lead them to greater heights in the forthcoming season. With the parting of our four senior regulars the Blue will have to go some to have a victorious season, but they always provide plenty of surprises!

Photographs courtesy of Newark News

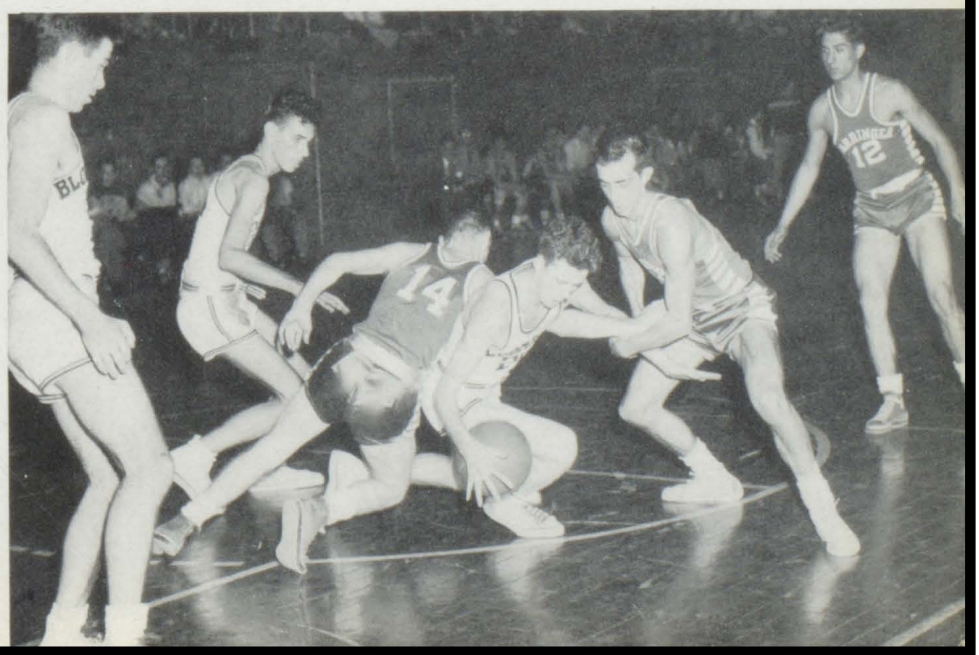

Richard Ryan – Discuss – heaves a mighty disc.

Aaron Einfrank – miler – dependable team man.

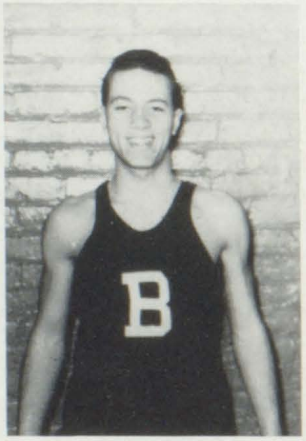

Robert Forte – Half-Miler – Long legged speedster.

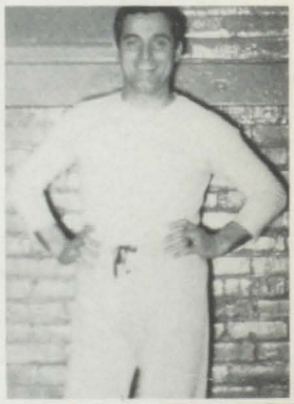

Coach Naporano.

(No picture) Bill Phipps – Miler – Sturdy endurance team.

Donald Brundage – Quarter mile city champ – Barringer's answer to mercury.

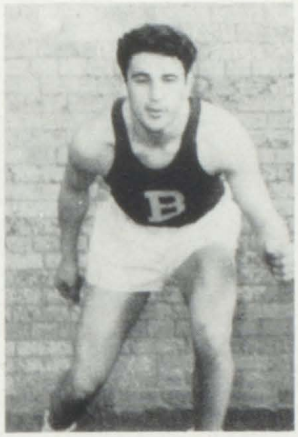

(No picture) Alford Brown – Pole Vaulter – clears the bar with the greatest of ease.

Michael Bruzzio – Relay team – Stalwart of relay team.

Robert Walsh – Half-Miler – Barringer's Gazelle.

TRACK

For the second straight year, an under dog Barringer track team copped the city Championship. The Big Blue coached by Mr. Naporano, showed their true mettle, by taking the championship, dispite the rain and mud which plagued them throughout the meet. The Big Blue took an early lead in the field events and went on to win, defeating a favored West Side. Not content with taking the senior title our boys also won the Junior track crown.

(No picture) Frank Megaro – Half-Miler – peppery hustler.

CROSS-COUNTRY

Autumn returned and Barringer's cross-country team once again took to the hills and dales. Although undermanned the Blue team finished their season with a four and four record. Coach Charles Allen, who worked so hard with the boys, cannot be praised enough for his efforts. Seniors spearheading the Blue Hill and Dalers are Don Brundage, Aaron Einfrank, and Bill Hunter.

DON BRUNDAGE

Used his track experience to strengthen the Blue Hill and Dalers.

AARON EINFRANK

On the team for two seasons, always a team man.

WILLIAM HUNTER

Great Competitor. Injured in midseason, then served as manager.

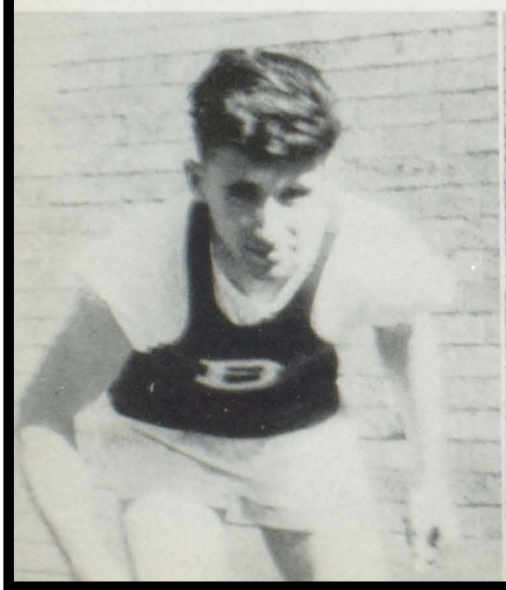

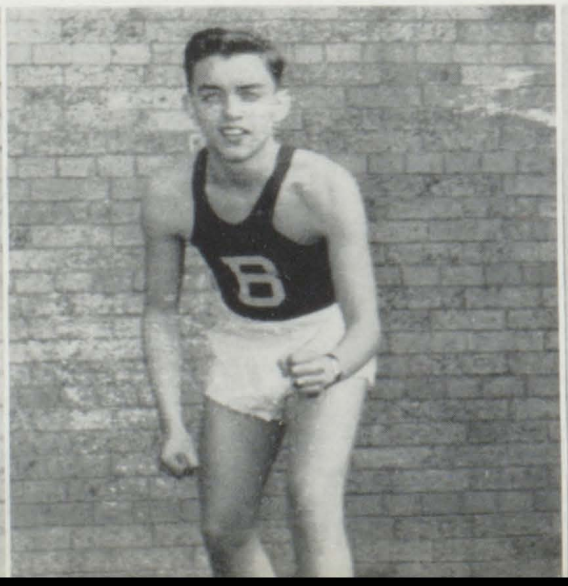

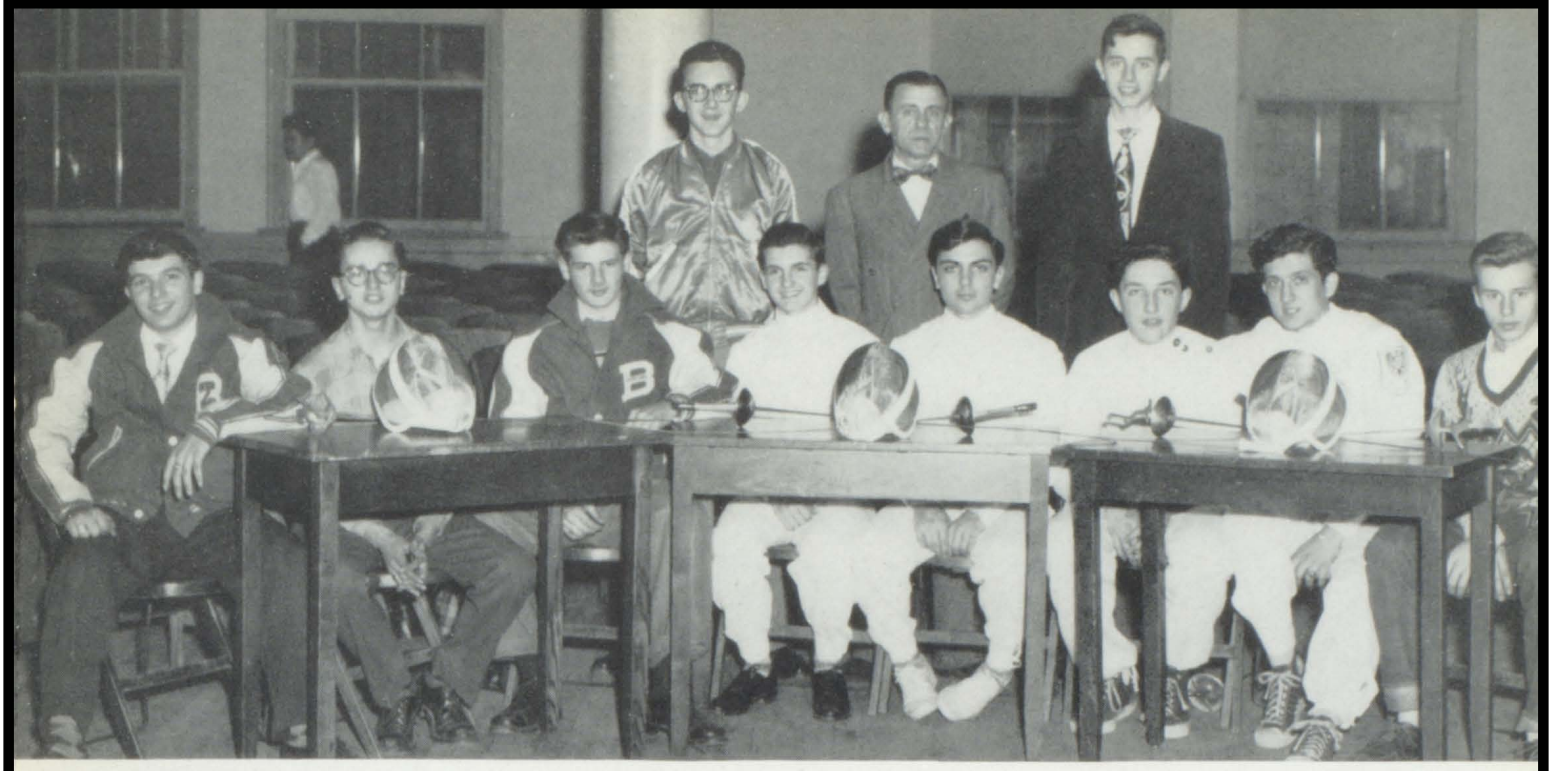

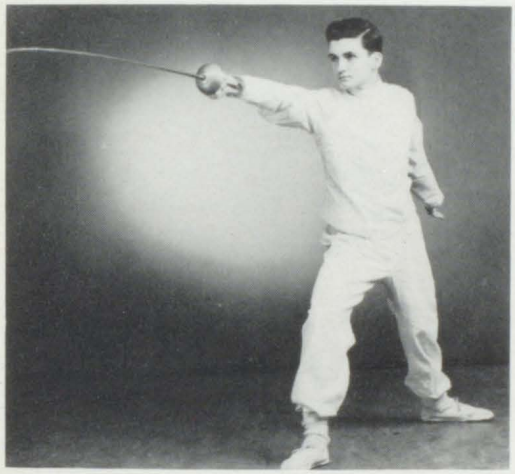

Ed Nicholas, Captain 1951
Ed has upheld the great Barringer fencing tradition by his stellar performance with the foil.
An outstanding performer for 3 years Ed holds a new record which will undoubtedly stand for many years.

FENCING

The Barringer Fencing Squad is drawing near the close of another successful season. The Blue's Foil Team has a 14-2 record in state competition, with only the state meet remaining. The Ridge Streeters are highly favored in this annual event, and Captain Ed Nicholas, who led the team to the greater part of its victories, is favored to take the State individual championship crown. In his high school career Ed has won 84 out of his 100 matches.
If Barringer wins the team trophy, it will be the 24th time in 27 years, they have done so. Touchee!

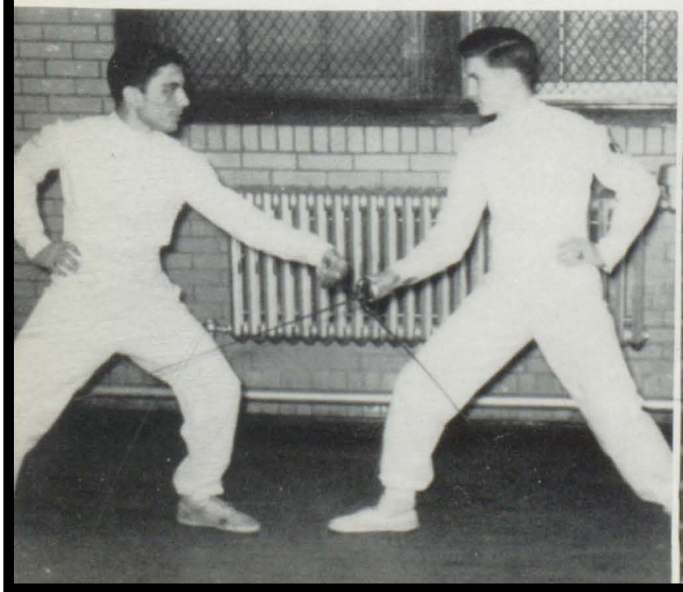

BILL PHIPPS
Bill joined the team shortly after the league began competition, but his tremendous clutch bowling was an important factor in the Barringer Victory.

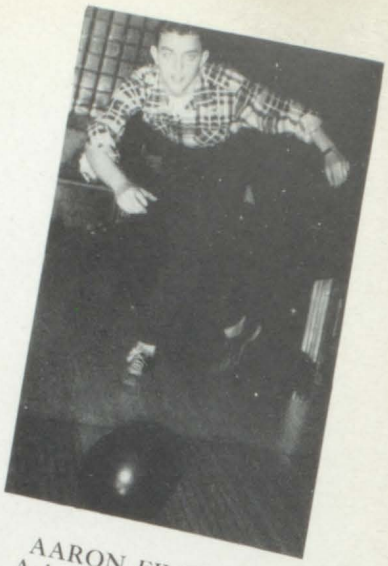

AARON EINFRANK
A bowling club member for three years. Aaron combined his experience and skill to help the Blue Keglers win the city crown.

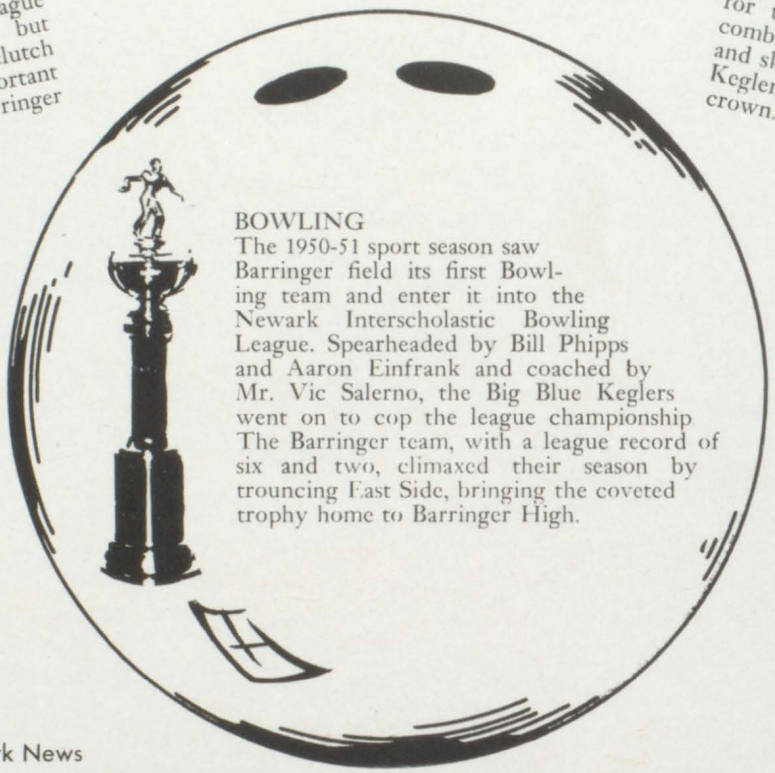

BOWLING
The 1950-51 sport season saw Barringer field its first Bowling team and enter it into the Newark Interscholastic Bowling League. Spearheaded by Bill Phipps and Aaron Einfrank and coached by Mr. Vic Salerno, the Big Blue Keglers went on to cop the league championship. The Barringer team, with a league record of six and two, climaxed their season by trouncing East Side, bringing the coveted trophy home to Barringer High.

Photograph courtesy of Newark News

1897 - 1950

Even in sports Barringer provides a convincing record of brotherly rivalry. Symbolizing one f America's oldest high school contests, "The Old Guard" trophy is home again.

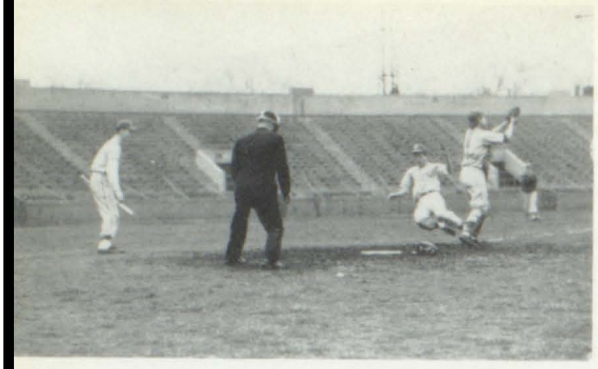

BOBBY LEHMAN – *Catcher.* Boasting All-City honors and recognition as one of the receivers in high school ball, Bob handled our twirling "Big Three" with the savvy and know-how of a pro.

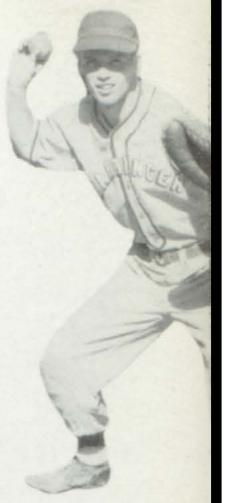

JIM MURRAY–*Pitcher-3rd-base.* Possessor of a strong arm and a mighty bat, Jimmy proved himself as one of the leading players in the county.

MIKE BRUZZIO *O.F.* A hard hitting outfielder is always a necessity on a winning ball club, and Mike filled this bill well for the Barringer Bombers.

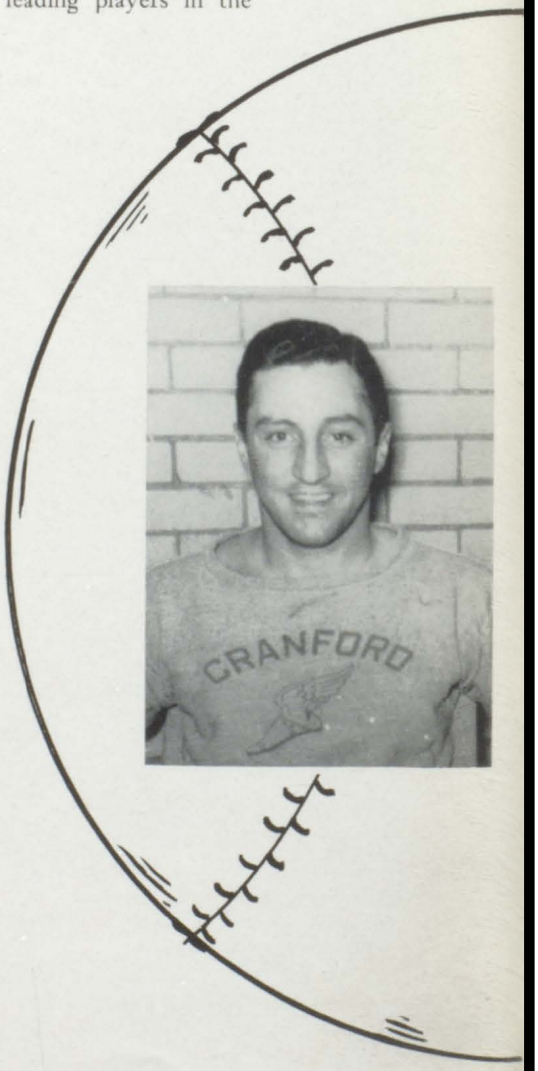

JIM PETROZZINO – *2B.* "Pet" a carbon copy Jerry Coleman used his smooth fielding to nip many potential opponent rallies in the bud.

MARIO VALERI – *Pitcher.* Big Mario, a speedballing righthander, was instrumental in the Big Blue's success on the diamond with some noteworthy clutch hurling.

RAY CAPRIO – *O.F.* A keener ball hawk than Ray couldn't be found in the City league. His whip-like arm cut down many potential scores at the plate.

Coach Sam Sedecino's Bombers are off to a flying start in their quest to make 1951 a big and fruitful sports year at Barringer. Football, track, and bowling have already yielded championship results and our baseball team has started off on the right foot.

As we go to press the Bombers are sitting on top of the city league with a five won and lone lost record and have the championship within their grasp.

The Big Blue is led by the "Big Three" hurling staff of righties - - - Jim Murray, Ed Bimbo, and Mario Valeri. This excellent pitching is supplemented by the proven performance of outfielders Mike Bruzzio and Ray Caprio; the flashy second basing of Jimmy Petrozzino and the hitting and catching of Bob Lehman.

As they go on to prove themselves true champions they have All Barringer behind them.

ED BIMBO – *Pitcher, 3rd base.* One of the "Big Three" hurlers, Eddy supplemented this with his ability to play a bang-up game of third base and carry a lethal bat.

YEARBOOK STAFF

Co-Editors ---- Madge Geddis, Diana De Santis
Advertising (Business Manager) Aurora Adajian
Art Editor ---------- Lois Tankoos
Sports Editors ---------- Robert Ciccolini, Eddie Nicholas, Aaron Einfrank
Photography Editor ---------- John Hansen
Typing Editor ---------- Dolores Gesualdo
Feature Editors ---------- Dolores Melchione, Orest Popovytch, Aaron Einfrank

ACROPOLIS STAFF

Co-Editors ---- Diana De Santis, Madge Geddis, Douglas McClelland
Ass't Editors ---- Irene Batka, Beverly Belanger, John Viscide
Sports Editor ---------- Robert Ciccolini
Barney Editor ---------- Mildred Russomano
Art Editor ---------- Lois Tankoos
Reporters ---- Aaron Einfrank, John Campbell, Edward Sheppard, Orest Popovytch

ACTIVITIES

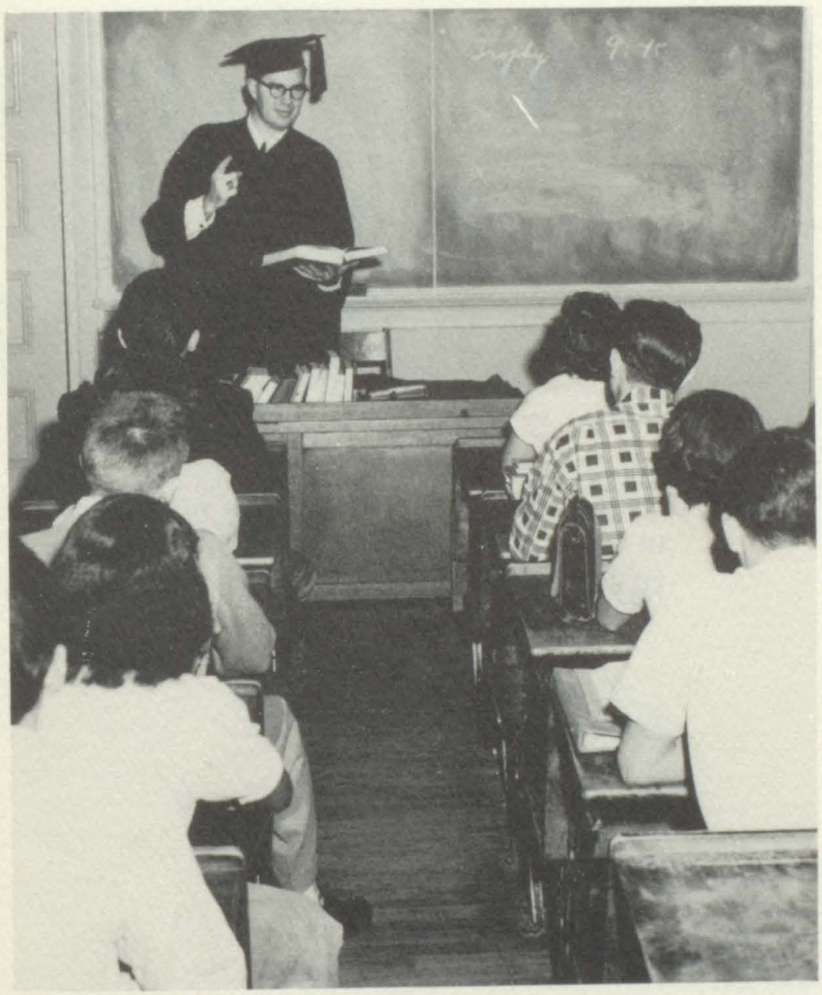

Barringer offers a wide variety of activities to all its students under the democratic leadership of a student council.

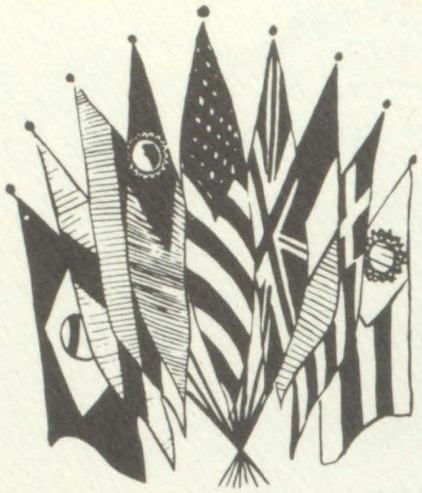

THE UNIVERSAL
OF Human

ARTICLE 27 – 1. Everyone has the right freely
in the cultural life of the community, to enjo
to share in scientific advancement and its bene

DECLARATION
n Rights

to participate
the arts and
fits.

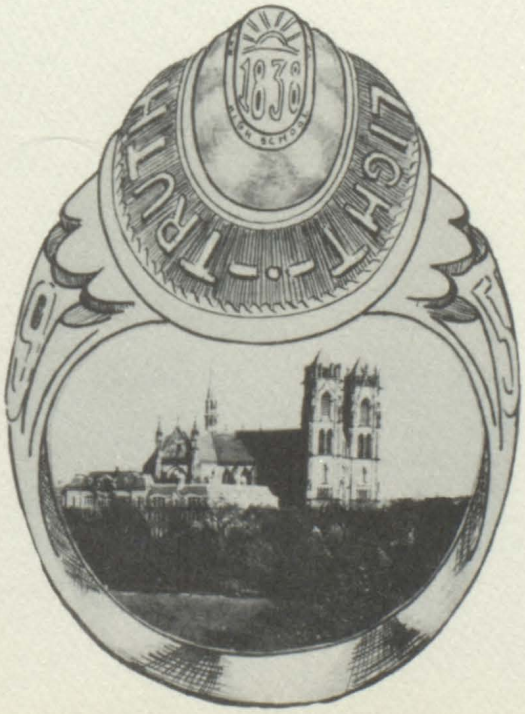

ACTIVITIES

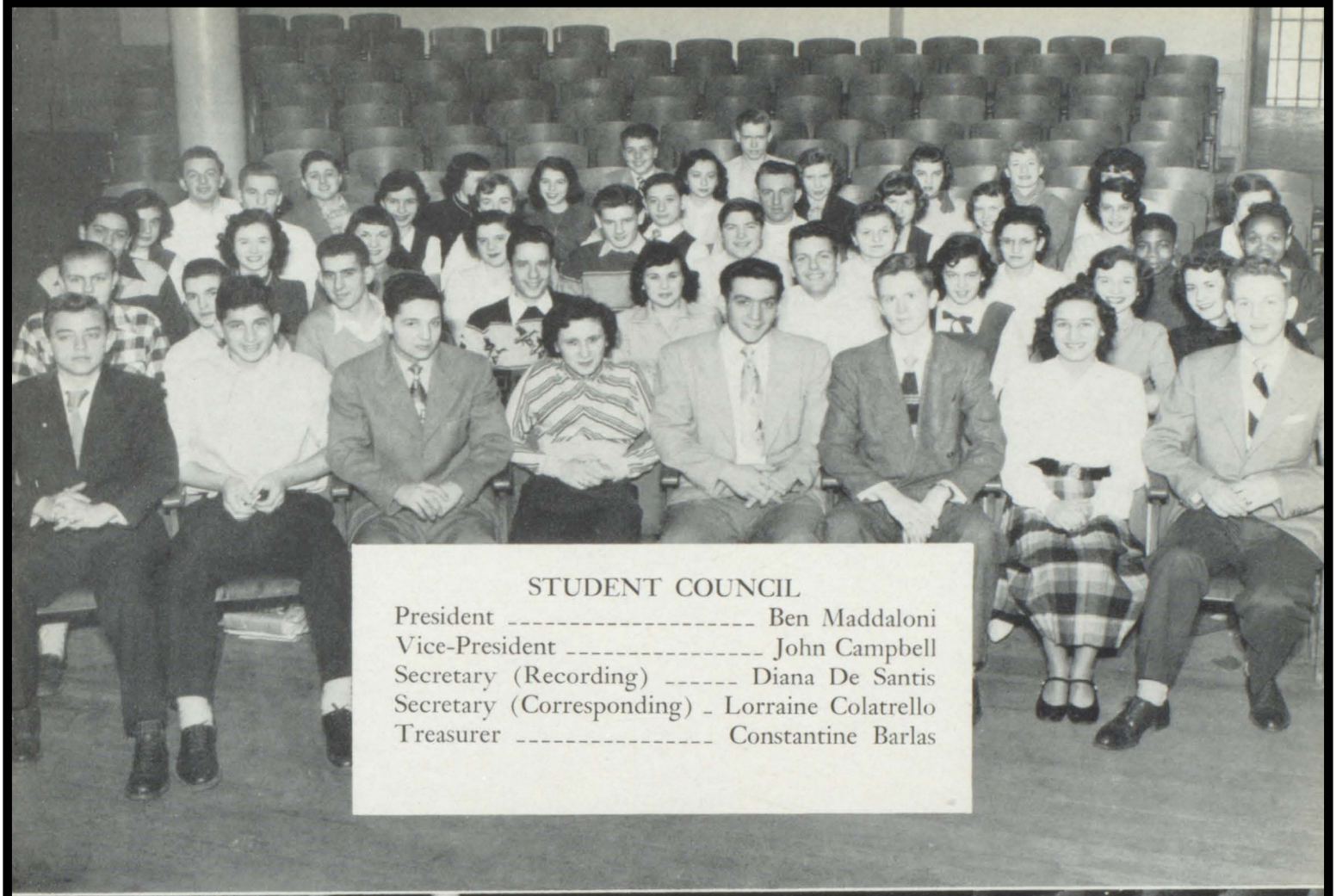

STUDENT COUNCIL

President ---------- Ben Maddaloni
Vice-President ---------- John Campbell
Secretary (Recording) ------ Diana De Santis
Secretary (Corresponding) - Lorraine Colatrello
Treasurer ---------- Constantine Barlas

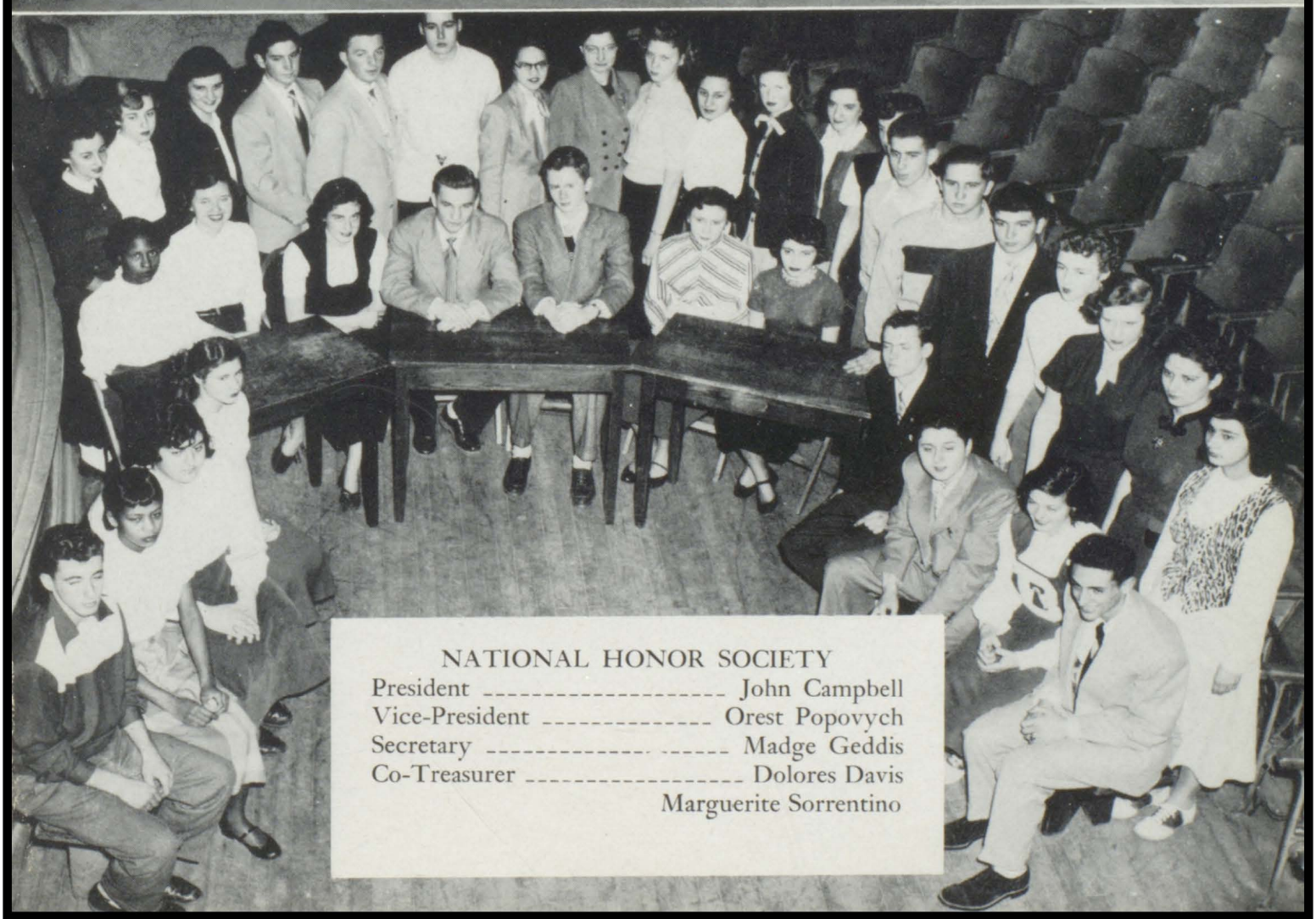

NATIONAL HONOR SOCIETY

President ---------- John Campbell
Vice-President ---------- Orest Popovych
Secretary ---------- Madge Geddis
Co-Treasurer ---------- Dolores Davis
Marguerite Sorrentino

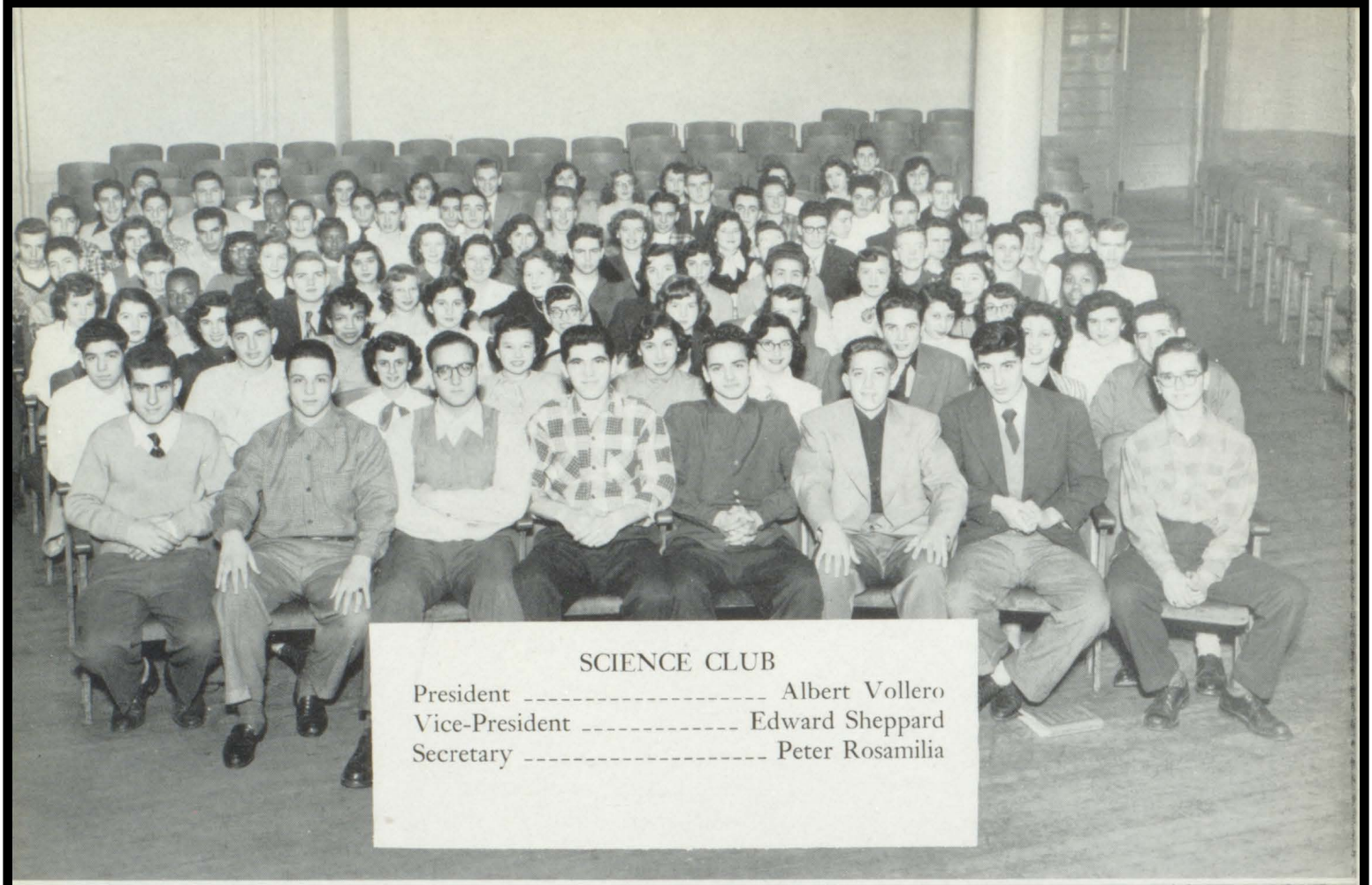

SCIENCE CLUB

President ---------- Albert Vollero
Vice-President ---------- Edward Sheppard
Secretary ---------- Peter Rosamilia

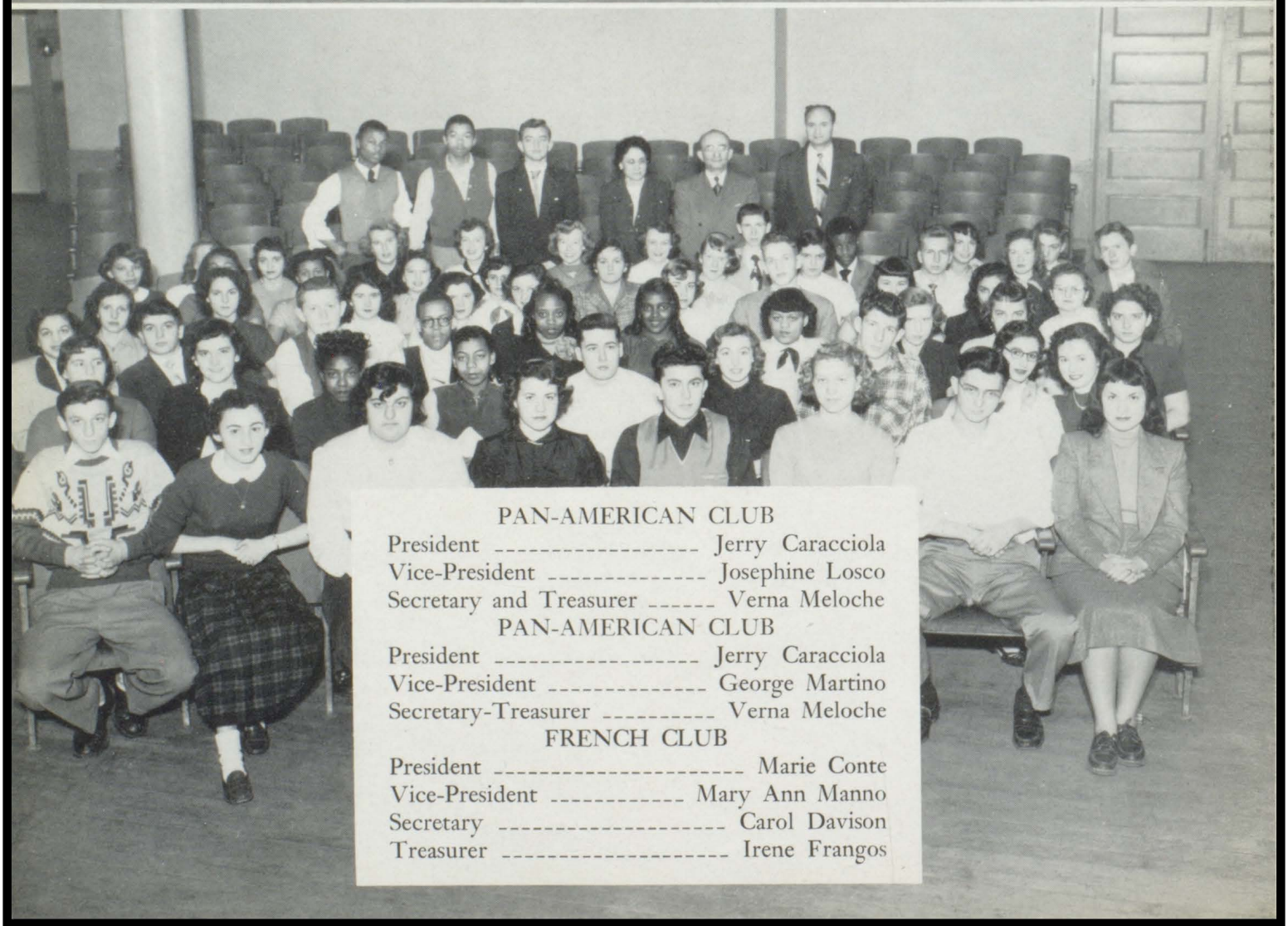

PAN-AMERICAN CLUB

President ---------- Jerry Caracciola
Vice-President ---------- Josephine Losco
Secretary and Treasurer ------ Verna Meloche

PAN-AMERICAN CLUB

President ---------- Jerry Caracciola
Vice-President ---------- George Martino
Secretary-Treasurer ---------- Verna Meloche

FRENCH CLUB

President ---------- Marie Conte
Vice-President ---------- Mary Ann Manno
Secretary ---------- Carol Davison
Treasurer ---------- Irene Frangos

ITALIAN CLUB

President ---------- Rocco Magliozzi
Vice-President ---------- Marie Salerno
Secretary ---------- Theresa Russonella
Treasurer ---------- Rita Caputo

LATIN CLUB

President ---------- Rose Merola
Vice-President ---------- Lucille Di Lio
Secretary ---------- Ann Palma
Treasurer ---------- Joyce Giuliano

GIRL'S SERVICE CLUB
President ---------- Thelma Green

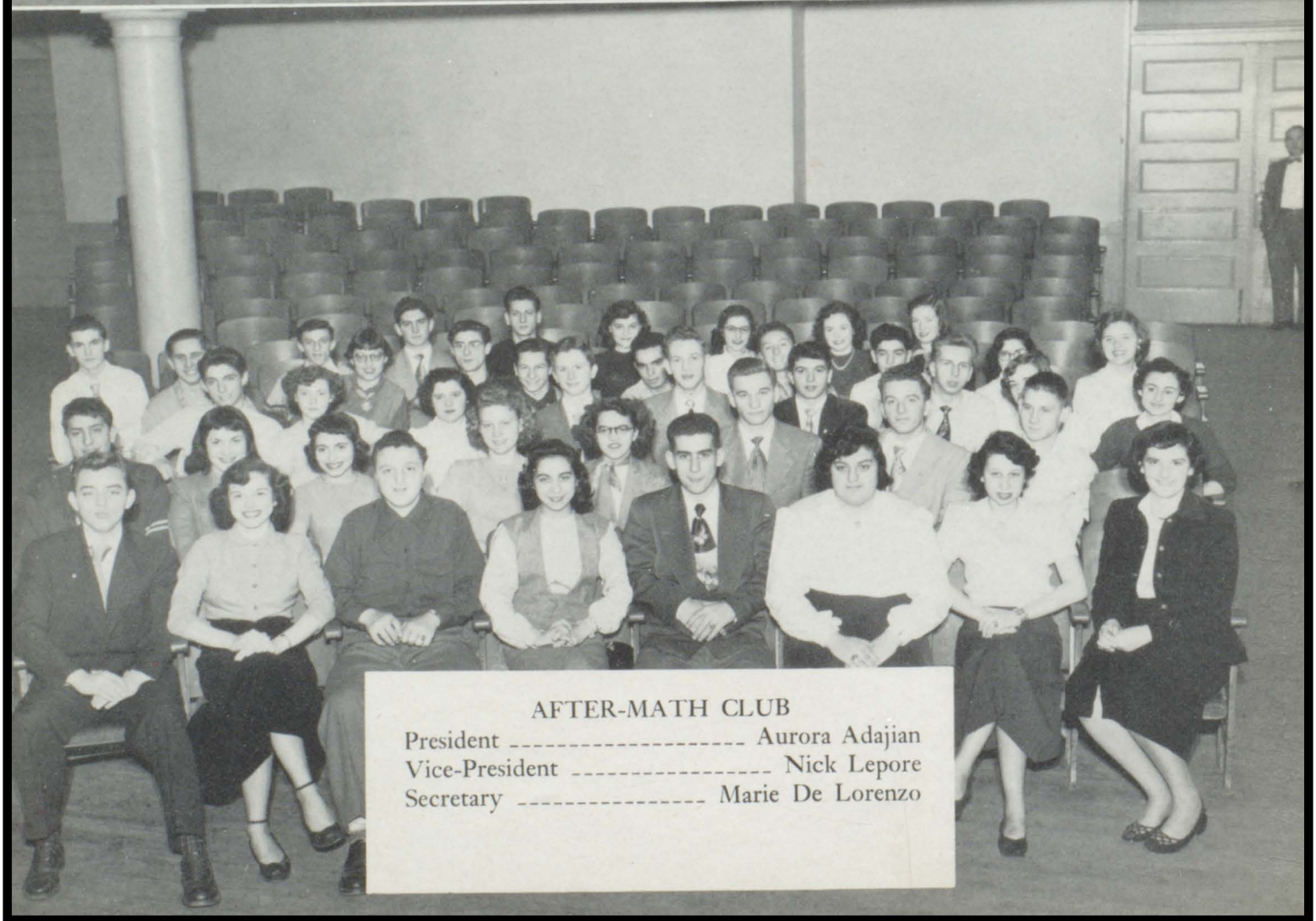

AFTER-MATH CLUB
President ---------- Aurora Adajian
Vice-President ---------- Nick Lepore
Secretary ---------- Marie De Lorenzo

ACTIVITIES COMMITTEE

President ---------- Marilyn Rosamilia
Secretary ---------- Rose Zangari
Assistant Secretary ---- Marguerite Sorrentino

RED CROSS

President ---------- Louise D'Andrea
Vice-President ---------- Verna Meloche
Secretary ---------- Mary Ann Manno
Treasurer ---------- Mary Whindleton

JUNIOR RED CROSS

President ---------- Louise D'Andrea
Vice-President ---------- Verna Meloche
Secretary ---------- Mary Ann Manno
Assistant Secretary ---------- Christine Haight
Treasurer ---------- Mary Whindleton
Assistant Treasurer ---------- Thelma Green

LIBRARY CLUB

President ---------- Virginia Sbarra
Vice-President ---------- Mina Belverio
Secretary ---------- Dolores Sacco
Treasurer ---------- Norma Missaggio

DRAMATIC CLUB

Co-Charman -- Anthony Frascella, Constantine Barlas, Robert Le Massena
Secretary ---- Helen Banfield, Theresa Baliczky

BLUE JACKETS

Leader ---------- James Nardine

FUTURE HOMEMAKERS OF AMERICA

President ---------- Joyce Jessop
Vice-President ---------- Jean Nicastro
Secretary ---------- Joanne Chiffriller
Treasurer ---------- Jean Richards

VISUAL AID

Co-Captains ---------- Ed Dawson, Dick Boyer

BOYS' LEADERS

Captain ---------- Leonard Macheska
Lt. 1st Floor ---------- Ronald Colangelo
Lt. 2nd Floor ---------- Aaron Einfrank
Lt. 3rd Floor ---------- William Payne

Here you see six charming girls wearing the colorful Blue & White so traditional of Barringer High. Captain of these high steppers is Joyce Ohlson (Top Center), her capable assistants are Annette Cascella (Lower Left), Beverly Belanger (Lower Center), Margaret Cutrone (Top Left), Phyllis Furey (Top Right).

One of the reasons for the success of the "Big Blue" was the unflagging support of this peppy group of cheerleaders. Enthusiasm, school spirit and sparkle. All of these are requirements for a top cheering squad - - - - - - This gang had it!

Jack - O - Lantern Jump

ADVERTISEMENTS

Barringer students look to their advertisers for support and their continued loyalty is deserving of our cooperative patronage.

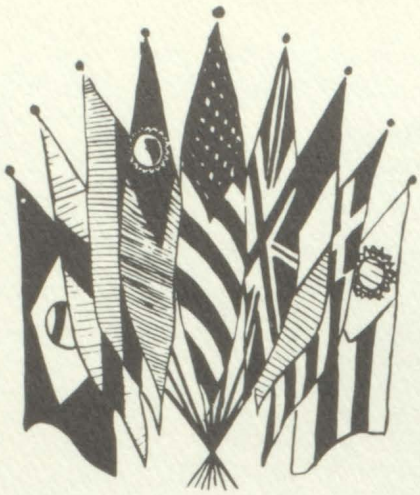

THE UNIVERSAL
OF Human

ARTICLE 19 – Everyone has the right to freed
and expression; this right includes freedom to
without interference and to seek, receive and im
tion and ideas through any media and regardles

ADVERTISEMENTS

DECLARATION

Rights

om of opinion
hold opinions
part informa-
s of frontiers.

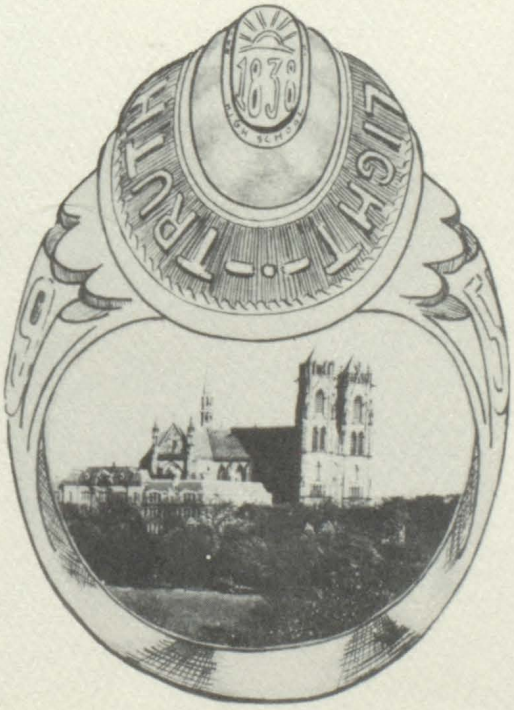

CONGRATULATIONS TO THE 4A CLASS

from the

ROYAL ORDER OF LOYAL MONGOLIANS

Ed Sheppard, Pres.
Ed Nicholas, V. P.
Pete Rosamilia, Sec.
Ian McKelvie, Treas.
John Collins, Hist.
Bruce Hampson
Ronnie Colangelo
John Campbell

Angie De Gennaro
Madge Geddis
Annette Casale
Mary Ann Manno
Margie Sorrentino
Marie Conte
Louise D'Andrea
Chris Haight

Carol Davison

Compliments of

H. R. 37

"Monprode's Monkeys"

Chief Chimp—"Wild Bill" Monprode

Ace Uniform Co.

126 Market St.
Newark, N. J.

WE MAKE ALL TYPES OF UNIFORMS FOR

School Bands

ALSO

Ladies' and Men's Suits

HArrison 6-0400

JOHN P. CALLAGHAN Co.

Building Material Ready Mixed Concrete

OFFICE AND WHARVES
32 PASSAIC AVENUE
HARRISON, N. J.

Compliments of

Beta Phi Alpha Society

Marie
Helene
Barbara
Tanya
Merley
Anne
Marlene

Compliments
of
Mr. & Mrs. Gus Colatrella

BROADWAY

Candy Shoppe
84 Broadway
Prop.: Barlas & Kulias

KOHLER'S TREASURE CHEST
489 Orange Street
Newark New Jersey

Exclusive, But Not Expensive Dress Shop

ANADEL DRESSES
101 Roseville Avenue at Orange St.
Newark, N. J.
HUmboldt 2-1993

MA-2-4119

HUmboldt 5-9503

Celentano Bros.

MFRS. of Latticini Freschi
American-Italian Groceries
171-8th Avenue Newark, N. J.

With Best Wishes

Frank's Meat Market

Prime Meats

Congratulations to the Graduates
From H. R. 43

105 West Market St., Newark, N. J.

Congratulations & best wishes
to
Theresa Catania
& Classmates
Mr. & Mrs. David Chase

BL. 2-0279 Fur Storage
CAPRIO CLEANERS
Cleaning — Pressing — Tailoring
30 First Avenue
Bloomfield, N. J.

Congratulations
Mr. & Mrs. J. Rosamilia

Compliments of
Mr. & Mrs. H. Mark

Phone HU. 2-7075 For Appointments
KATHERINE'S BEAUTY SALON
Rose Corso, Prop.
Permanent Waves Our Specialty
478 Roseville Ave. Newark 7, N. J.

Congratulations from
HR. 87

Best Wishes
HOMEROOM 65
"Class of '52"

Compliments of
PANICO'S MEAT MARKET
133 Seventh Ave.
HU-2-6587

CONGRATULATIONS TO
LORRAINE
MARIE JULIAN
CLASS OF JUNE, 1950

Congraulations to the
Graduating Class of
June 1951
Mr. & Mrs. E. Duva

H. & B. SELF SERVICE
528 Orange St.
Newark 7, N. J.
Hu. 2-7817

Congratulations to the
Graduating Class of June 1951
Mr. & Mrs. Nicholas Giannotto

Congratulations to Aurora &
Graduating Class of June 1951
Alex G. Phillian

Compliments
of
FIO-RITOS SWEET SHOPPE
148 Bloomfield Ave. Newark, N. J.
HU-3-8952

Congratulations to Terry
&
Graduating Class of June 1951
Joseph T. Catania
(Class of January 1946)

Compliments
of the
"ENILEFFS"

Compliments of

8 CICCOLINI BROTHERS

"Home of Better Furniture"

34 BROADWAY Hu-2-7642

WEBER GENERAL HARDWARE CO.
836 Mt. Prospect Ave.
Newark 4, N. J.

Phone: HUmboldt 3-3500
CARRINO'S MARKET
PRIME MEATS AND POULTRY
BUTTER EGGS GROCERIES
Free Delivery
799 Mt. Prospect Ave., Newark, N. J.

Best Wishes
from
Dr. Samuel Turkenkopf

OFFICE PHONE HU-5-3192

SACCO'S

Structural and Ornamental

Iron Works Inc.

85 EIGHTH AVENUE
NEWARK 2, N. J.

Best Wishes And Success
From TUNG SOL GIRLS
TIPPLESS DEPT.
Ida Cangiano
Lucille Velardi
Tessie Colabeli
Florence Keiner
Margaret Venezia
Stella Briant
Lucy Melillo
Rose Sibileo
Peggy Bucco
Sophie Gorham
Susan Bolie
Mae Mancini
Alice Harvey
Rose Mattia
Rae Luciano
Rose Ricigliano

Congratulations to
Terry
&
classmates
Mr. & Mrs. B. Catania

Tel. HU. 2-1148 R. M. MORRONE
Tower
Photo Studio
WEDDINGS & FAMILY GROUPS SPECIALIST
391 Bloomfield Ave. Newark, N. J.
576 No. 6th St. TEMP. ENTRANCE

JOS. CHASE, REG. PH.
CHASE
DRUGS
561 Orange St., Near 11th St.
Newark, New Jersey
Telephone HU. 2-2999

Compliments of a friend

Saint James School of Nursing
Jefferson Street
Newark 5, New Jersey
Offers you a 3 year course in a
State accredited school
Scholarships available
Contact Sister Mary Sheila
Director of Nurses

Congratulations to the June 1951

Class

from

TOWER LUNCH

396 Bloomfield Ave.
Hot Meals — Sandwiches
Fountain Service
Manager — Samuel Adajian

RAUSHE'S SWEET SHOPPE
133 Roseville Ave.
Toys Stationary Greeting Cards

Congratulations to Terry
& the
Graduating Class of June 1951
Girard Family

Compliments of the
"CORDETTES"

Marie	Jo Anne	Ann
Rita	Camille	Christine
Grace	Helen	Lenora

CHRIS' MARKET
347 North 7th Street
Newark, New Jersey
FINE FOODS
HU. 2-6991 We Deliver

Compliments of

CICCOLINI'S MAYTAG CO.

"First With The Finest In Electrical Appliances"

WASHERS — TELEVISION — REFRIGERATORS
RANCES — IRONERS

Mgr. Joseph Ciccolini Hu-2-5297-8

Tel. HU. 3-4019
MONTEREY
CLEANERS & TAILORS
799 Broadway At Montclair Ave.
Newark, N. J.

ANTHONY'S PORK STORE
Specializing in Home-Made Italian Sausage
9 First Ave., Bloomfield

HEYDMAN'S DEPT. STORE
812 Mt. Prospect Ave.
Newark 4, N. J.

HUmboldt 5-9678 Delivery Service
Open Sundays
TERRY'S DELICATESSEN
CATERER FOR PARTIES
360 Bloomfield Ave., Newark, N. J.

Compliments
A Friend

Blgelow 2-4100
CREATIVE ADVERTISING
LAYOUT
AIRBRUSH
SILKSCREEN
PRINTING
PHOTOGRAPHY
WILLIAM E. GRIFFING

GUARANTEED WORK MA 3-5352
ALLIED HOME IMPROVEMENT COMPANY
72 Washington St.
Newark, N. J.
Up to 7 years to pay

ROOFING
SIDING
ALTERATIONS
PLUMBING
HEATING
KITCHENS
BATHROOMS
REPAIRS

Compliments of the Sheriffs:

THE SHERIFFS

R. Bongo	P. Cerruto
G. Chiaravallo	T. Mancini
G. De Benedette	S. Taub
P. Petracco	C. Senica
N. Lepore	D. Barone
R. Ciccolini	A. Vollero
D. Campbell	T. Farese
J. Nardine	J. Murphy
E. Werner	R. Colangelo
A. Jacobson	F. Lapara

B. Heller
B. Arnold

THE SHERIFFETTES

B. Malanga	C. Devers
T. Catania	A. Bovino
C. Kehayes	M. DeLorenzo
M. Rosamilla	G. Di Domenico

A. Galanti
M. Russomano

Motto: "Down With The Mongolians."

FEINSMITH'S MEN SHOP
497 Orange St. (Near Roseville Ave.)
HU 2-2885 Newark, N. J.
Haberdashery Adam Hats

Compliments of
HOMEROOM 66

Tel. HU. 3-0873
FALCO'S
Restaurant & Pizzeria
379A Bloomfield Ave., Newark, N. J.

JERSEY STEAM
Laundry & Dry Cleaning
Newark East Orange
ESsex 3-3048 ORange 4-7027

LISS' PHARMACY
794 Mt. Prospect
Cor. Montclair Ave.

RATNER'S TOYS
Rosevilles Only Complete
Toy Store
508 Orange St. HU-3-8764

Congratulations
from
Mr. & Mrs. F. Scherr

G. & S.
Fancy Italian & French Bread
96 Heckel St.
Belleville, N. J.
Home Delivery Phone Bi-8-4390

Best Wishes

from

H. R. 85

HU-2-2941 "Be a sport"
BABE'S SPORTS CENTRE

SCHOOL SWEATERS — JACKETS
GYM SHORTS — SNEAKS

Complete Line of Sporting Goods

Spalding — MacGregor — Goldsmith
Wilson

34 Broadway Newark, N. J.

Hu 3-8812 Free Delivery
Bove's
Delicatessen & Groceries
184 Parker St. Newark, N. J.

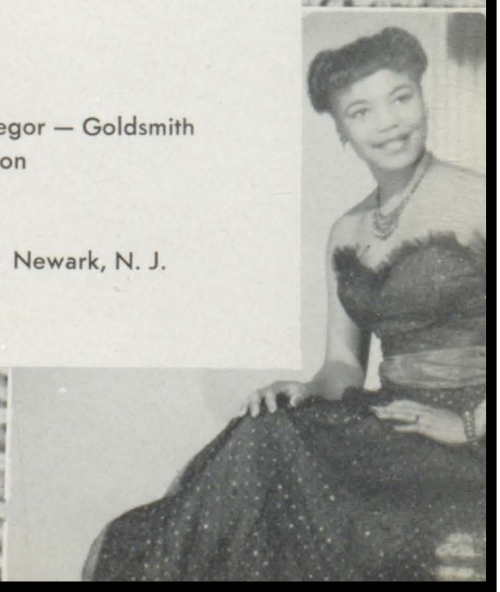

A. C. FOOD SUPPLIES
631 North 5th St.

Homes
Restaurants
Pizzevias } Supplied

Admiral Tradiovision
TRI-CITY TELEVISION
SALES & SERVICE
HU-2-1942
Teleking 550 Bloomfield Ave.
Newark, N. J.

Congratulations
from
Mr. & Mrs. Thos. E. Gerhauser, Sr.

Congratulations
to the Class of '51!
Mr. & Mrs. Seldon Haight

LEO HOPP PHARMACY
Phone HU-2-7732
440 Orange St., Newark, N. J.
M. Hopp, B. Sc., Reg. Pharm.

Compliments of
JIMMY PIPP'S CLEANERS & DYERS
Two Stores 5 Hour Service
68 Mt. Prospect Ave. & 8 Factory St.
Newark, N. J. Call & Delivery Service
HU-2-8115

NARDIELLO GROCERY CO.
79 Davenport Ave.
Newark 7, N. J.
Cor. of 9th St. & Davenport Ave.
Store hours 6:30 to 9:30 7days a week

Congratulations
from
2A H.R. 41

4A 4A

Compliments
of

Homeroom 63

"Slavin's Brats"

4A 4A

Congratulations from
DE SANTIS FOOD STORE
Corner of 7th St. and Delavan Ave.
Newark, N. J.

Congratulations
from
HOMEROOM 75

It's The Berries at Jerry's
JERRY'S GROCERY and DELICATESSEN
Bakery Frozen Foods
Fancy Fruits & Vegetables
236 6th Ave. HU-5-9705

GUARINO'S PHARMACY
James Blanda, Reg. Phar. Prop.
Bloomfield Ave. at 5th St., Newark, N. J.
Phone: HUmboldt 3-8864

Representative:
H. C. Martin
Room 223
1060 Broad St.
Newark, N. J.

★ FINE CLASS RINGS

★ ANNOUNCEMENTS

★ YEARBOOKS

★ AWARDS

JOSTEN'S

Since 1897

HUmboldt 2-9744
Compliments of
GARSIDE SANITARY BAKERY
13 Garside Street Newark, N. J.

ECLIPSE SHOES STORES
571 Orange St.
Advertised Newark, N. J.
Better Shoes For Less Money

Telephone HUmboldt 2-7954 F.T.D.
Compliments of
RUPP FLOWER SHOP
506 Orange Street
Newark 7, New Jersey

Best Wishes to the
Class of June 1951
Dorothy L. Beebe

Mitchell 2-3881-2

LOWENSTEIN'S SILVER SHOP
TREASURER IN SILVER AND GIFTWARE

Henry H. Gray

560 Broad Street Newark 2, N. J.

Compliments of
TONY BOY

Compliments of

A. NARDINE

Meats and Vegetables

79 James St.
Newark, N. J.

Congratulations and good wishes for a successful and happy future to all the members of the graduating class
PAT LONG
Long's Hudson
420 Bloomfield Ave.
Newark, N. J.

Compliments
of
RAFFERTY'S APPLIANCE & TELEVISION
524 Orange St. HU-2-0968

Compliments
of
HOMEROOM 45

Distinctive Fashions at
PARK AVENUE
DRESS SHOPPE
Orange 3-8188 175 Main Street
Orange, N. J.

Compliments of
Mr. & Mrs. Joseph De Gennaro

Best Wishes — 4A's
from
THE AFTER-MATH CLUB

RICCIO'S FOOD MARKET
Meats — Groceries — Produce
39 5th St., Cor. Dickerson St.
HU. 5-9751 Newark 7, N. J.

Compliments of
H.R. 42

Congratulations
from the
LESTER-ETTES
Phil Dee
Jo Hel Marge

HU-31543 Oil Burners Installed and Serviced

PARKLANE FUEL & KEROSENE
owned and operated by
J. Pallino & Sons

S. Pallino, Pres. 180 Parker St.
Newark, N. J.

HUmboldt 5-9718
Apex Cleaners
DYERS TAILORS
Altering, Repairing and Pressing
Same Day Dry Cleaning
Vincent P. Sicoli, Mgr.
402 Bloomfield Ave. Newark 7, N. J.

Compliments of
CERRUTO BROS.

Packers of
TRIPLE QUALITY BRAND
Tomatoes

Newark Farmers Mkt.
Newark, N. J.
Mi-3-7477

TEAM UNIFORMS CLUB JACKETS

Buy your equipment from the outfitters of
Barringer H. S. Athletic Teams

Service and Dependability for over a quarter of
a century

H. A. Greene Company

30 Halsey St. Newark, N. J.
Market 3-1790

Congratulations to
LORRAINE
THE 4 MOOSE BOYS
Where are we going — Jerry
I don't know — Ralph
I don't care — Titadee
Any place — Joe

"Phi Beta Pi Sorority"
Catherine DeStefano
Mina Belverio
Vinnie Sparno
Shirley Rettberg
Joan Valenza
Eleanor Coppola
Lucille Barone
Dolores Compte

Compliments of
The Library Club

HUmboldt 2-2920 Residence
HUmboldt 2-3340
JOHN GIALANELLA & SONS
PRIME MEATS AND POULTRY
174 8th Ave. Newark, N. J.

Compliments of

HR. 86

Autographs

Autographs

Autographs

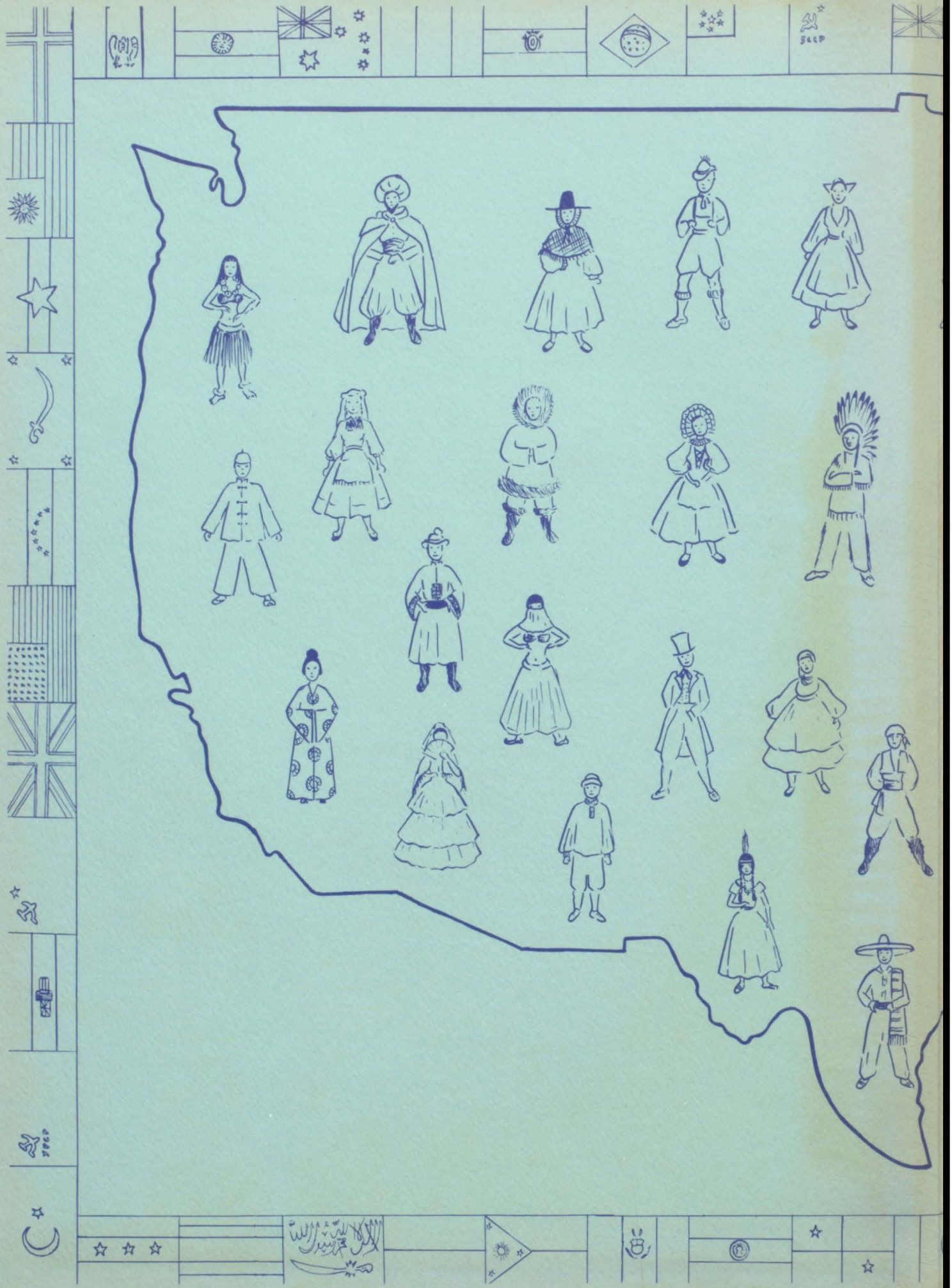

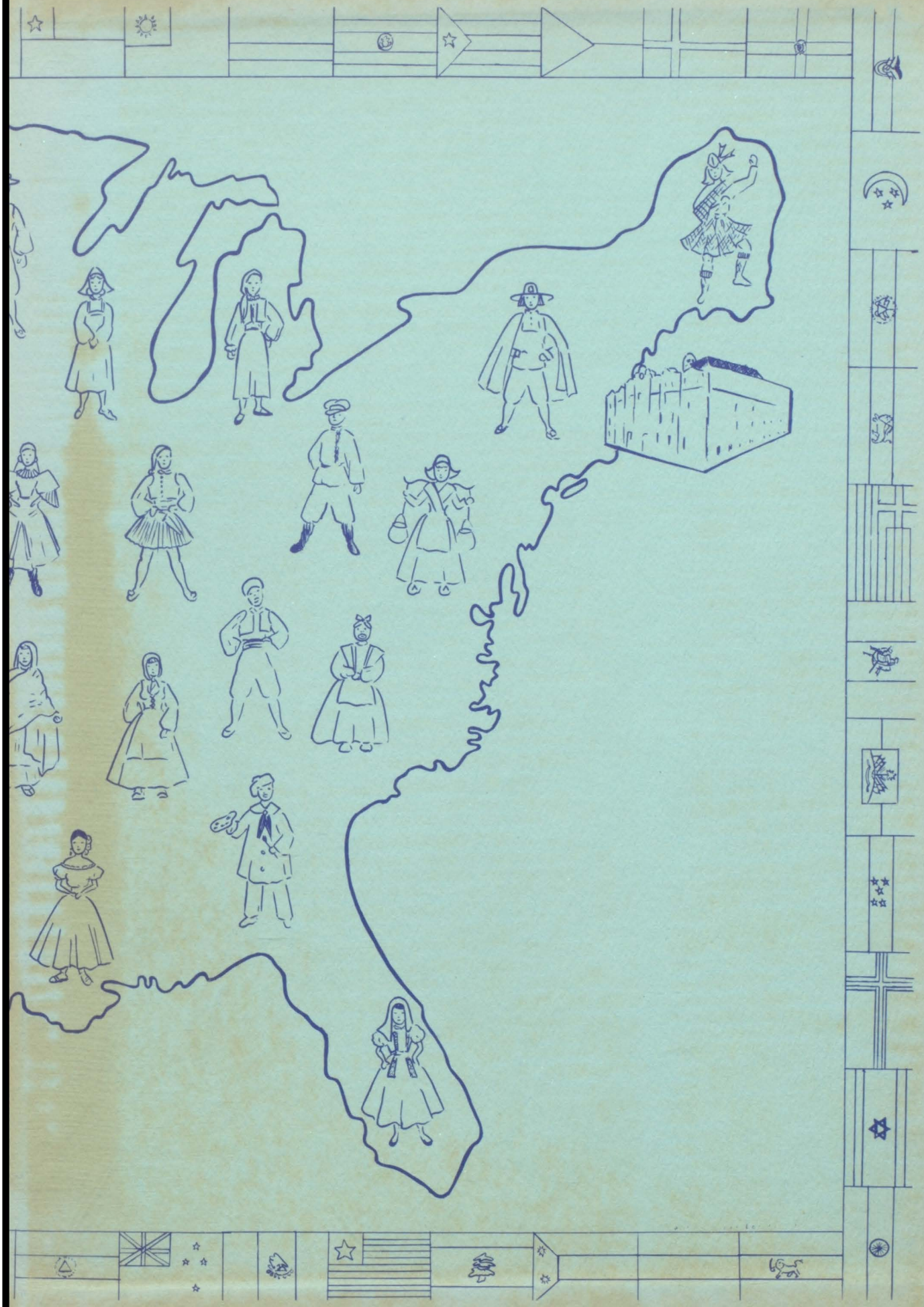

AMERICAN
YEARBOOK COMPANY
OWATONNA, MINNESOTA
DURAND